Dong Hwan-Noh

18 Populares Solo guitar Masterpieces

arrangements for guitar

Camden
CAMDEN LONDON - MUSIC
Camden Music can be contacted at the following address 85 Waldegrave Park Twickenham TW1 4TJ
info@camdenmusic.com

Noh Dong Hwan

18 Popular Solo guitar Masterpieces

Arrangements for guitar

01.- Besame Mucho
02.- El Bimbo
03.- Eternally
04.- Feeling
05.- How Deep is Your Love
06.- If
07.- La Paloma
08.- Largo/Cembalo Concert n°5
09.- Love Story
10.- Pegao
11.- Plasir d' amor
12.- The God Father
13.- Tocatta
14.- Romance
15.- And I Love Yu So
16.- Wan to See Your Face
17.- La Playa
18.- One fine day in October

Camden
CAMDEN LONDON - MUSIC

Camden Music can be contacted at the following address 85 Waldegrave Park Twickenham TW1 4TJ
info@camdenmusic.com

Besame Mucho

Bolero

Music by Consuelo VELAZQUEZ
Arr. DONG HWAN-NOH

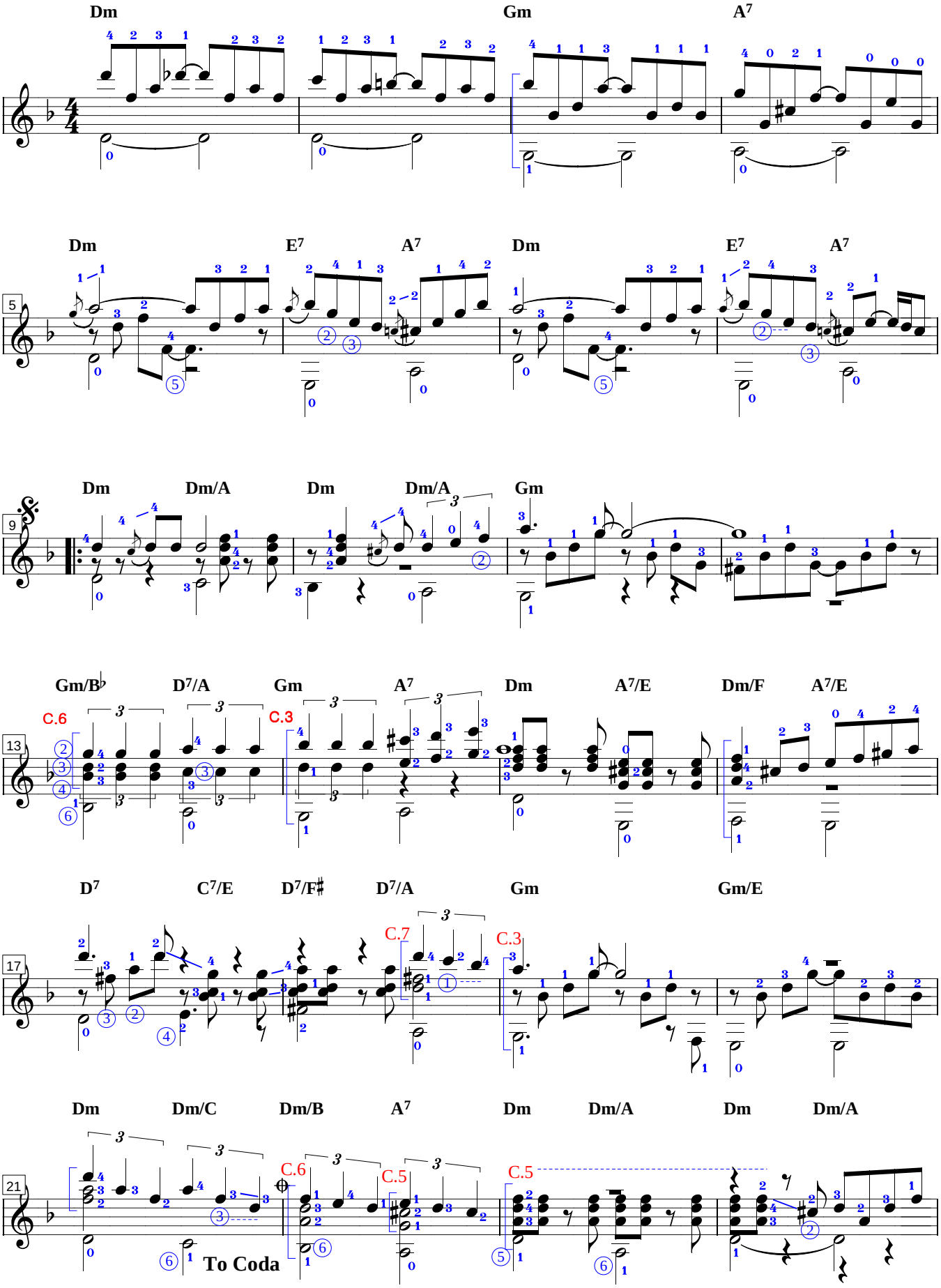

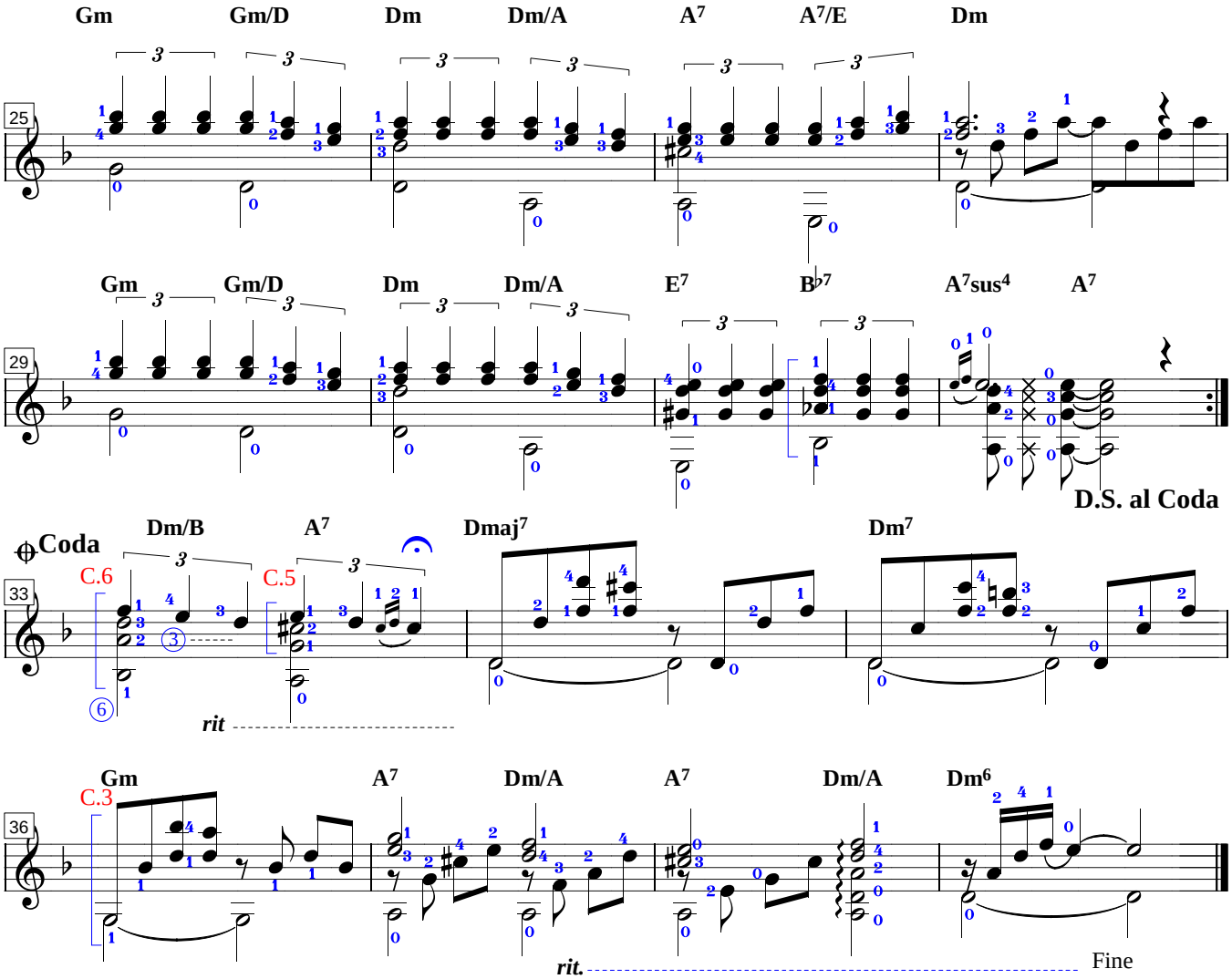
Gm
Gm/D
Dm
Dm/A
A7
A7/E
Dm
25
Gm
Gm/D
Dm
Dm/A
E7
B♭7
A7sus4
A7
29
D.S. al Coda
Coda
Dm/B
A7
Dmaj7
Dm7
33
C.6
C.5
rit
Gm
A7
Dm/A
A7
Dm/A
Dm6
36
C.3
rit.
Fine

엘빔보
(El bimbo)

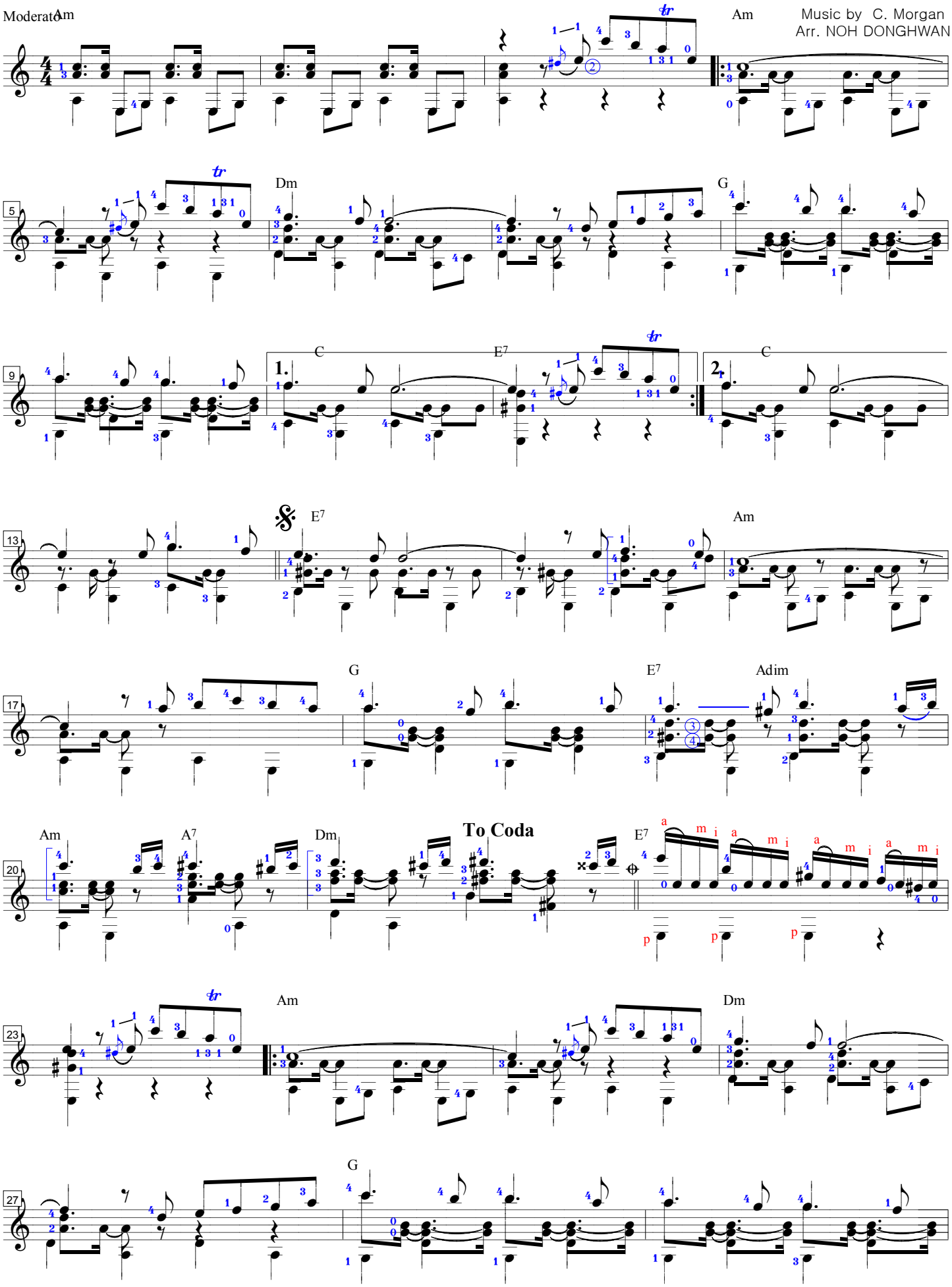
Moderato
Am
Music by C. Morgan
Arr. NOH DONGHWAN
Dm
G
C
E7
1.
2.
E7
Am
G
E7
Adim
Am
A7
Dm
To Coda
E7
Am
Dm
G

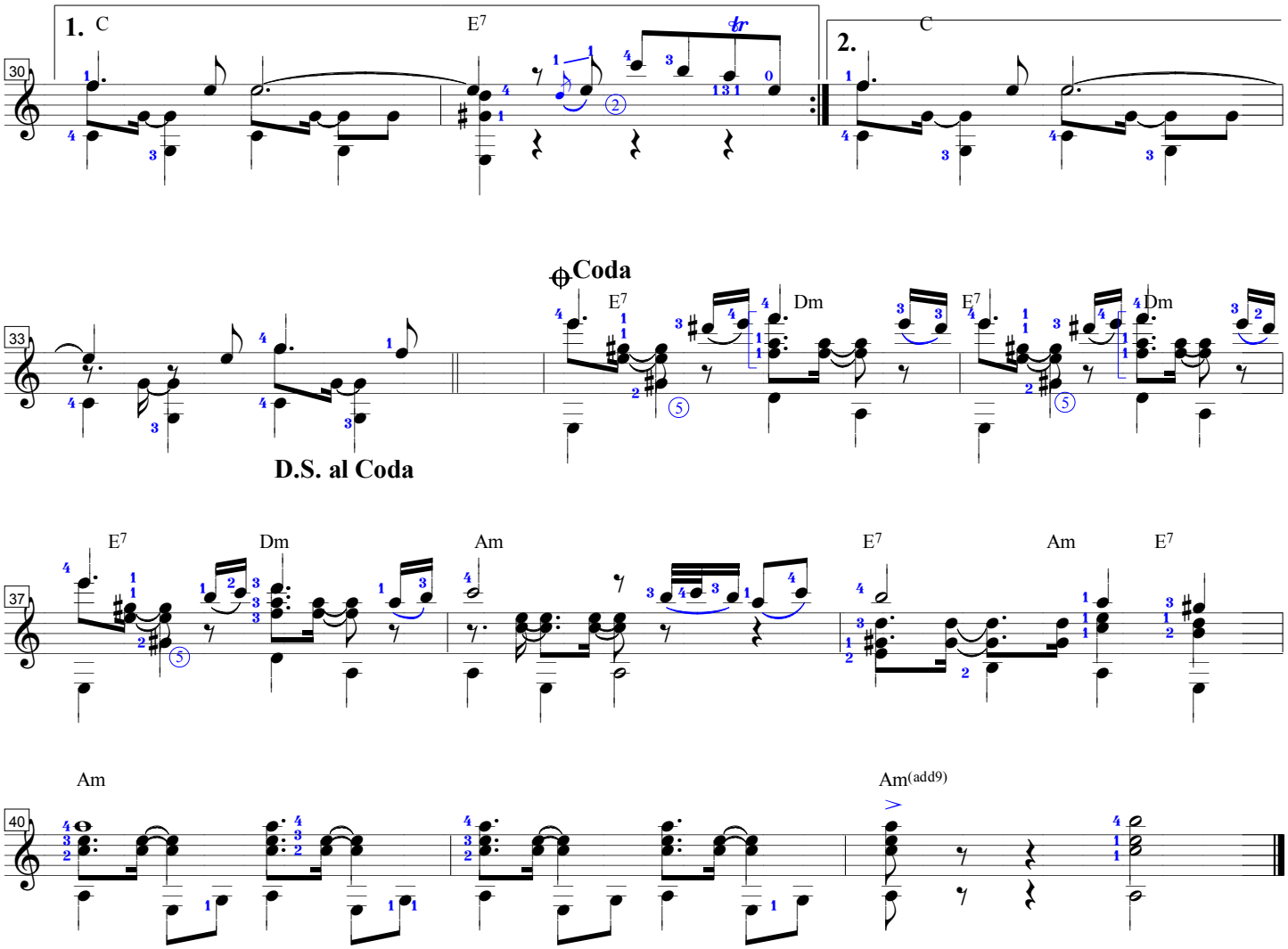
1.
C
E7
tr
2.
C
30
Coda
33
E7
Dm
E7
Dm
D.S. al Coda
37
E7
Dm
Am
E7
Am
E7
40
Am
Am(add9)

Eternally
영화 타임라이트 주제곡

Tempo Rubato

Music by Charles Chaplin
ndh.co.kr

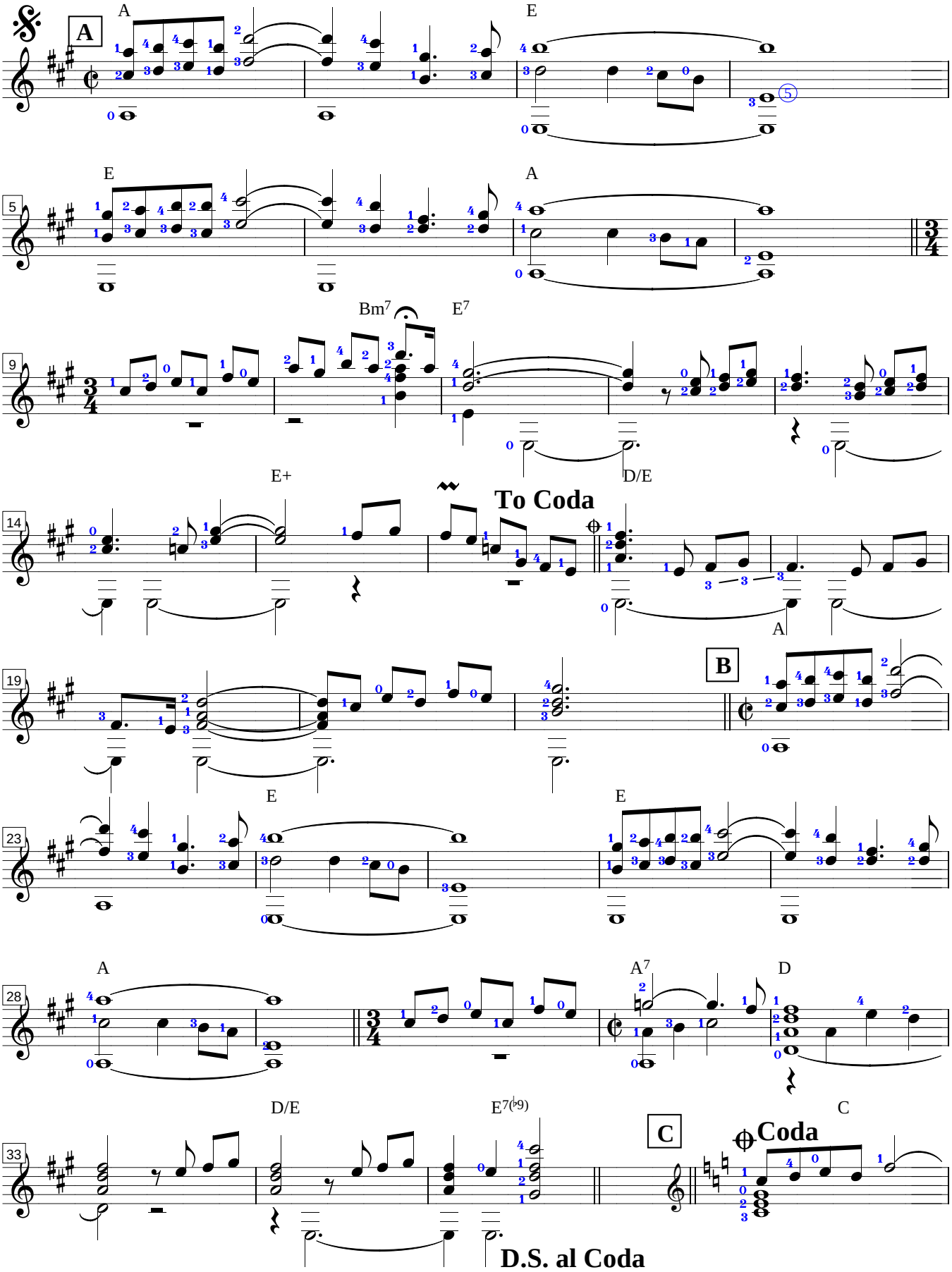

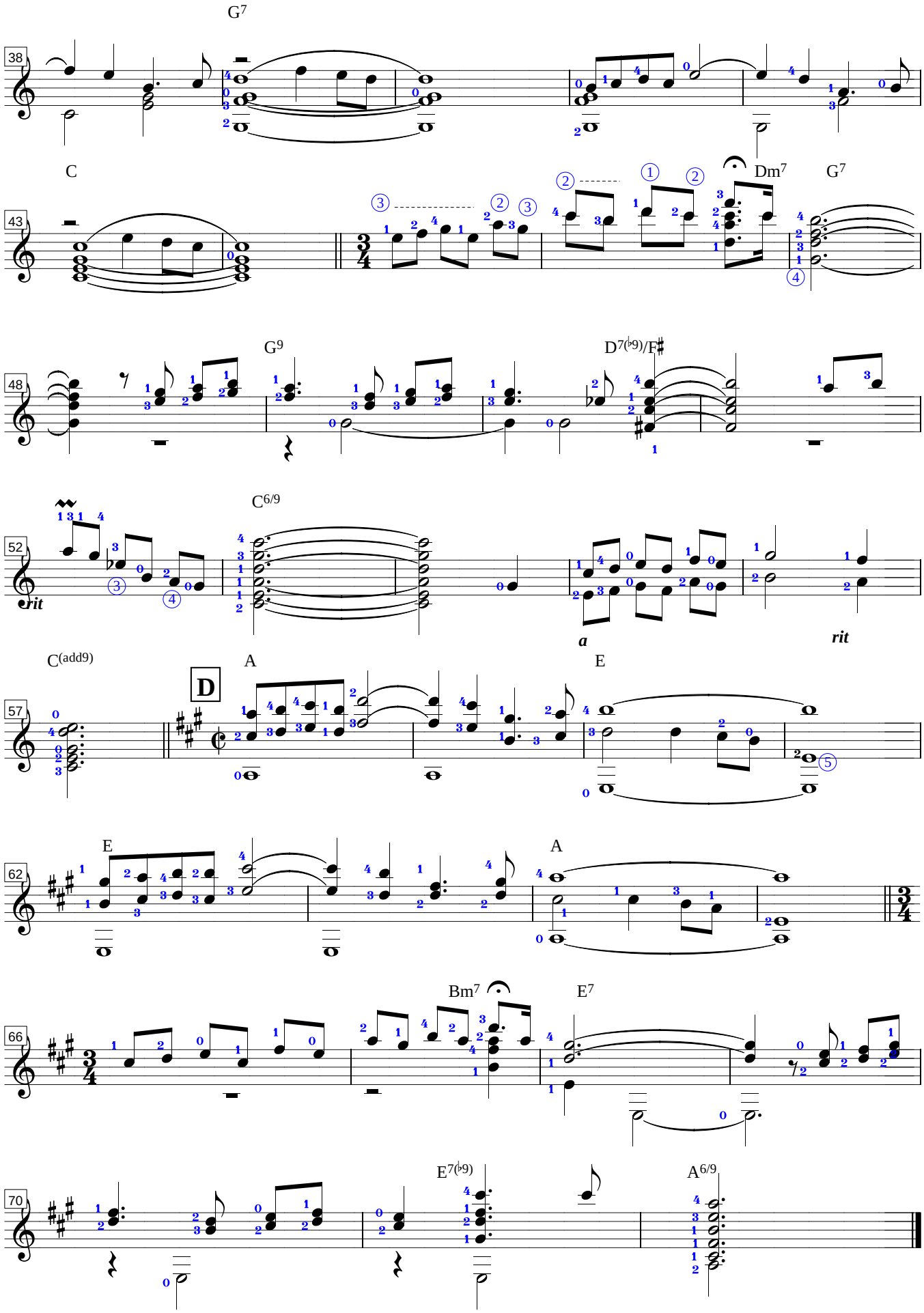
38
G7
43
C
Dm7
G7
48
G9
D7(♭9)/F♯
52
rit
C6/9
a
rit
57
C(add9)
D
A
E
62
E
A
66
Bm7
E7
70
E7(♭9)
A6/9

Feeling

Morerato

Music by. Morris Albert
Arr. Dong Hwan Nho

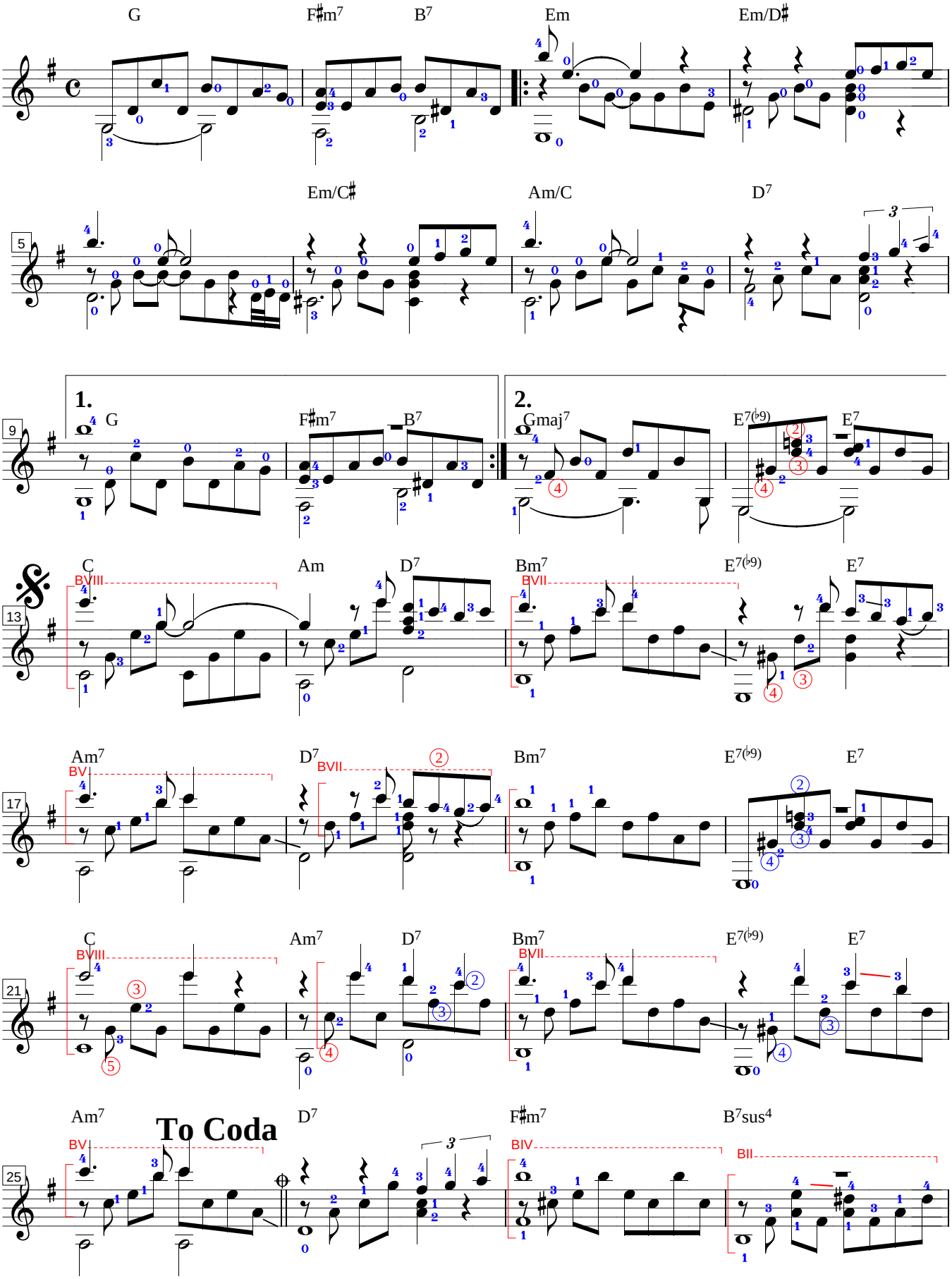

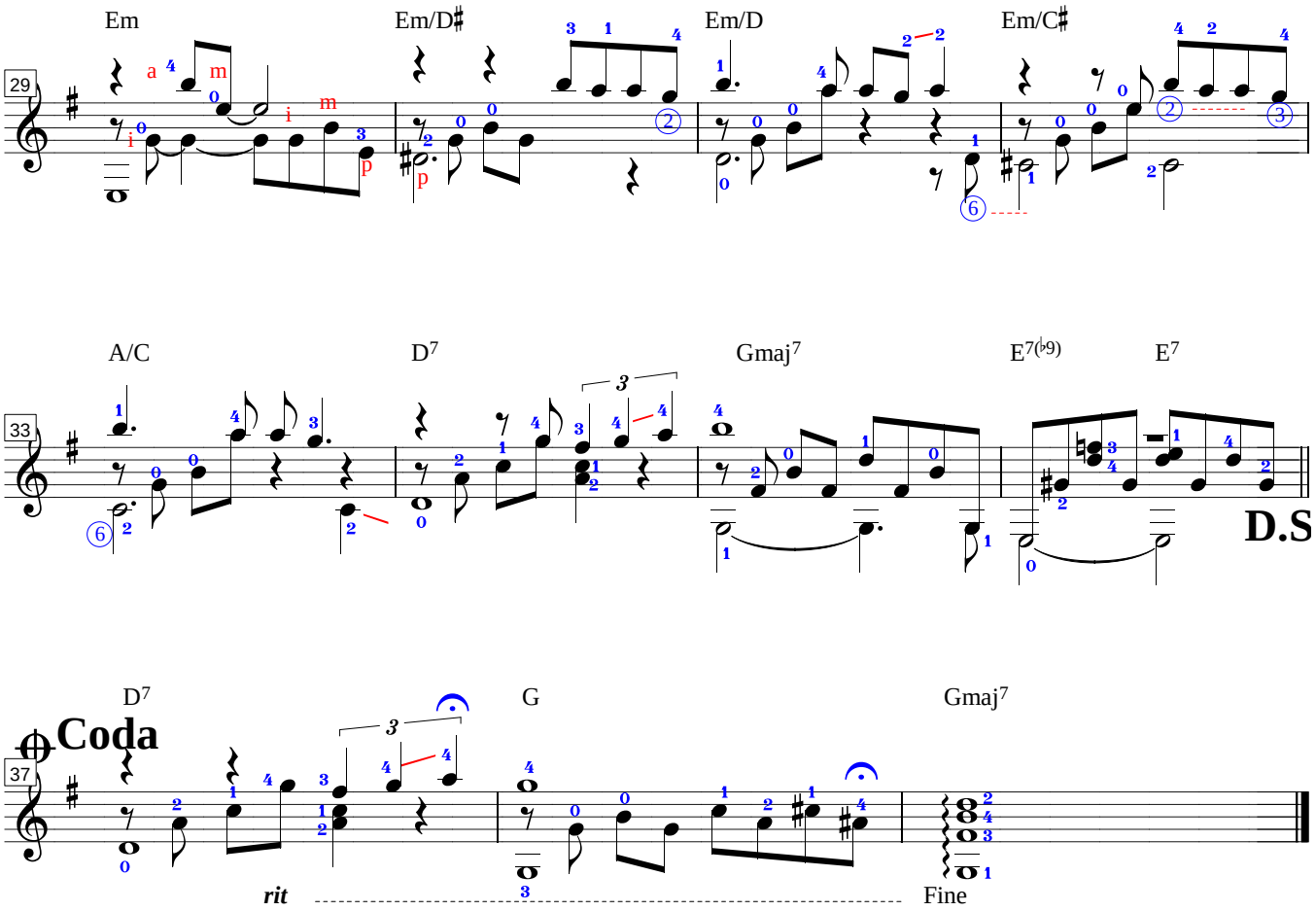
29
Em
Em/D♯
Em/D
Em/C♯
33
A/C
D7
Gmaj7
E7(♭9)
E7
D.S
37
D7
Coda
G
Gmaj7
rit
Fine

How Deep Is Your Love

Medium Slow

Music by Berry Gibb. Robin Gibb & Murice Gibb
Arr. NOH DONGHWAN

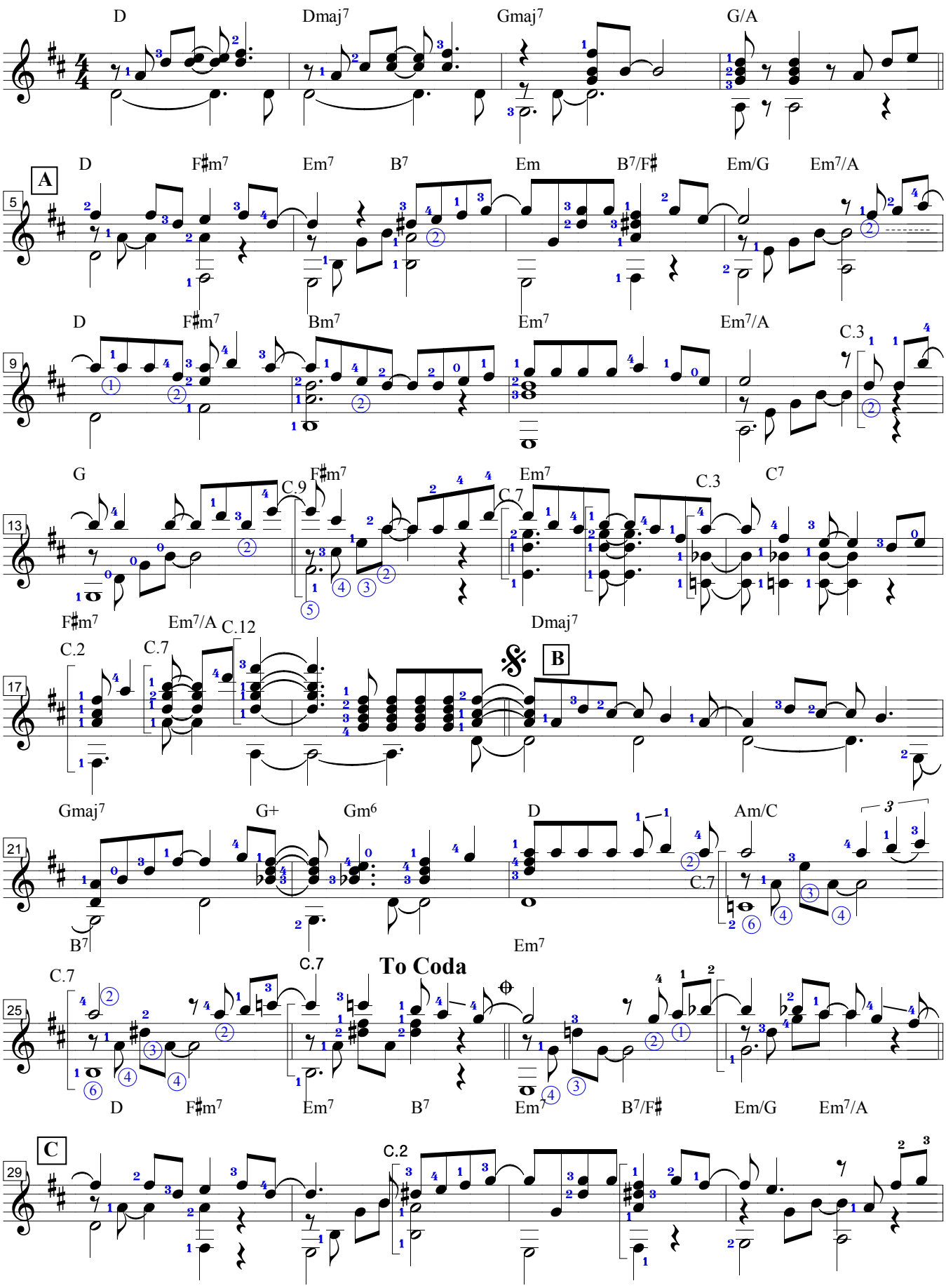

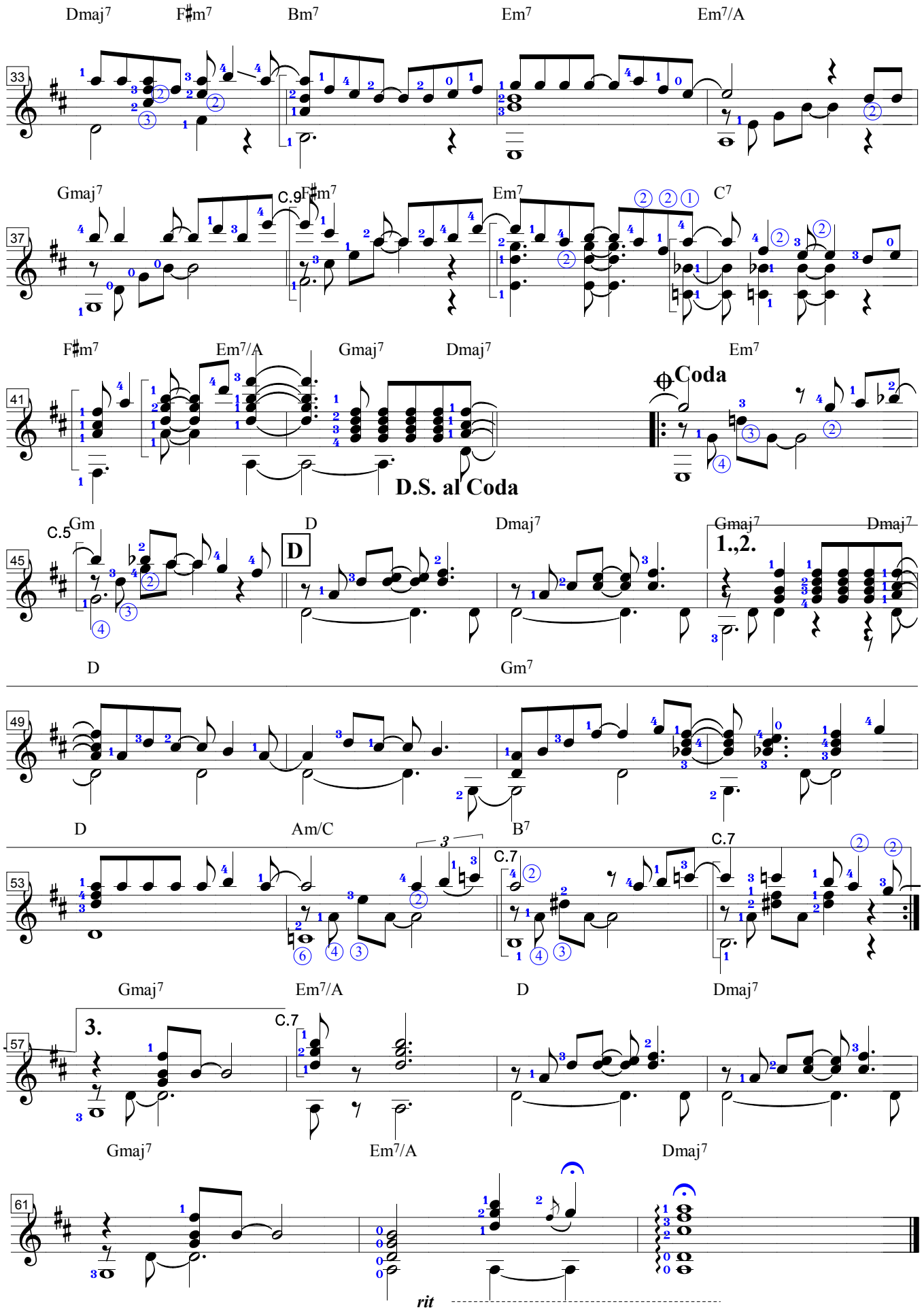
Dmaj7
F♯m7
Bm7
Em7
Em7/A
33
Gmaj7
C.9
F♯m7
Em7
C7
37
F♯m7
Em7/A
Gmaj7
Dmaj7
Em7
41
Coda
D.S. al Coda
C.5
Gm
D
Dmaj7
Gmaj7
Dmaj7
1.,2.
45
D
Gm7
49
D
Am/C
B7
C.7
53
Gmaj7
Em7/A
D
Dmaj7
3.
C.7
57
Gmaj7
Em7/A
Dmaj7
61
rit

La Paloma

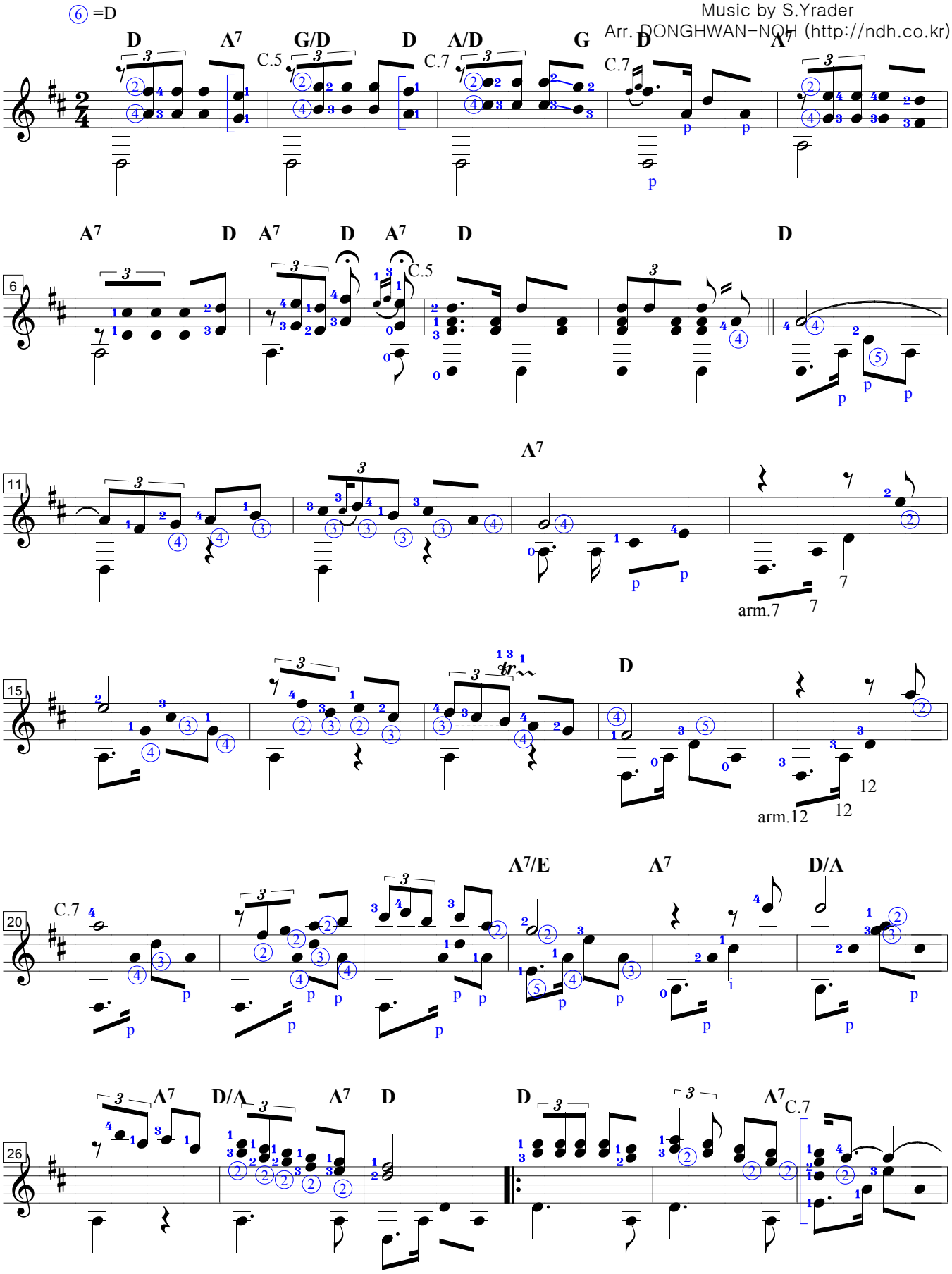
Music by S.Yrader
Arr. DONGHWAN-NOH (http://ndh.co.kr)
⑥ =D
D A7 G/D D A/D G D A7
C.5 C.7 C.7
A7 D A7 D A7 D D
C.5
A7
arm.7 7
D
arm.12 12
A7/E A7 D/A
C.7
A7 D/A A7 D D A7 C.7

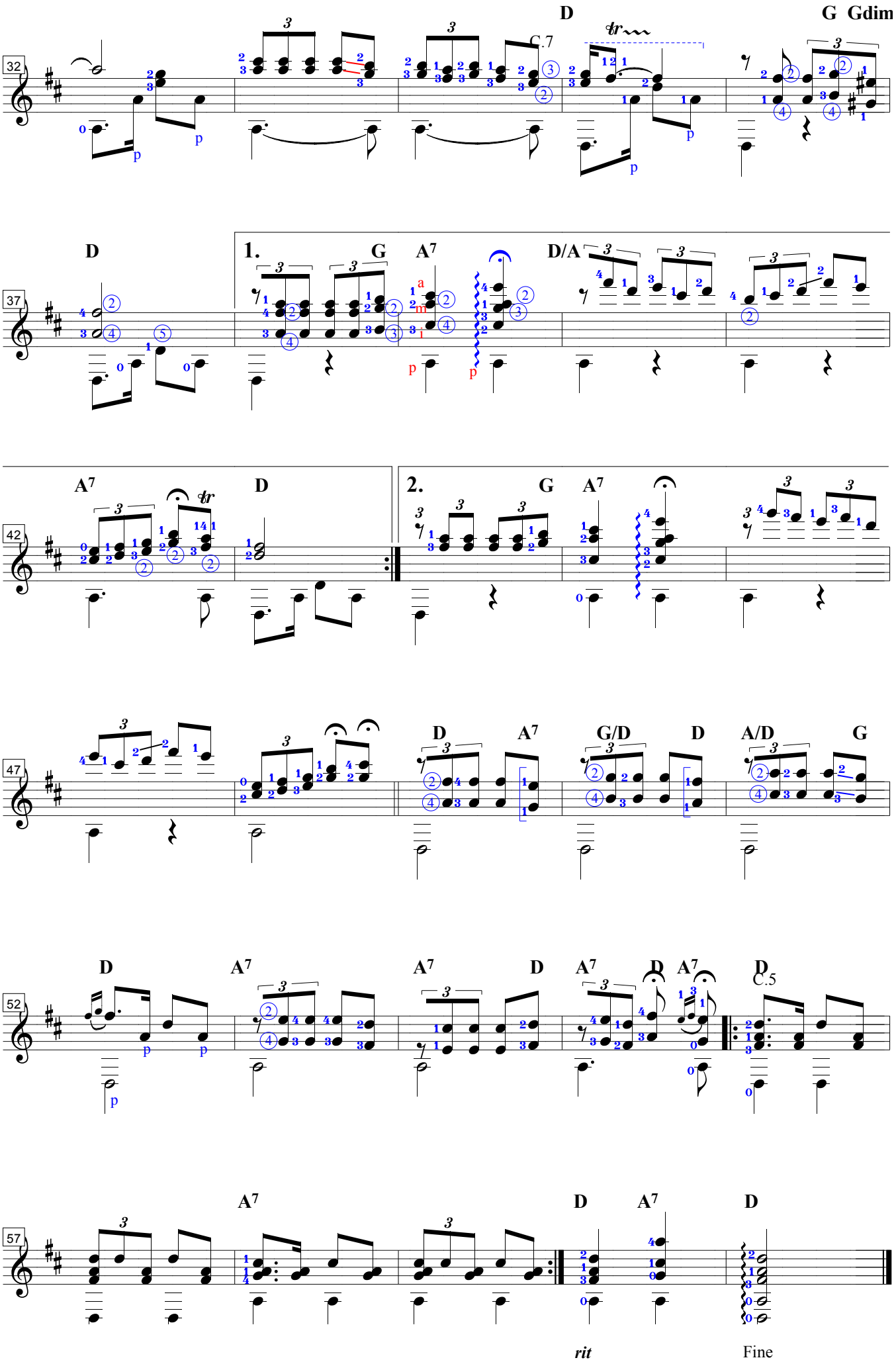
32
D
G Gdim
C.7
37
D
1.
G
A7
D/A
42
A7
D
2.
G
A7
47
D
A7
G/D
D
A/D
G
52
D
A7
A7
D
A7
D
A7
D
C.5
57
A7
D
A7
D
rit
Fine

바하의 라르고

Largo / Cembalo Concerto No.5

Largo

Music by J.S.Bach

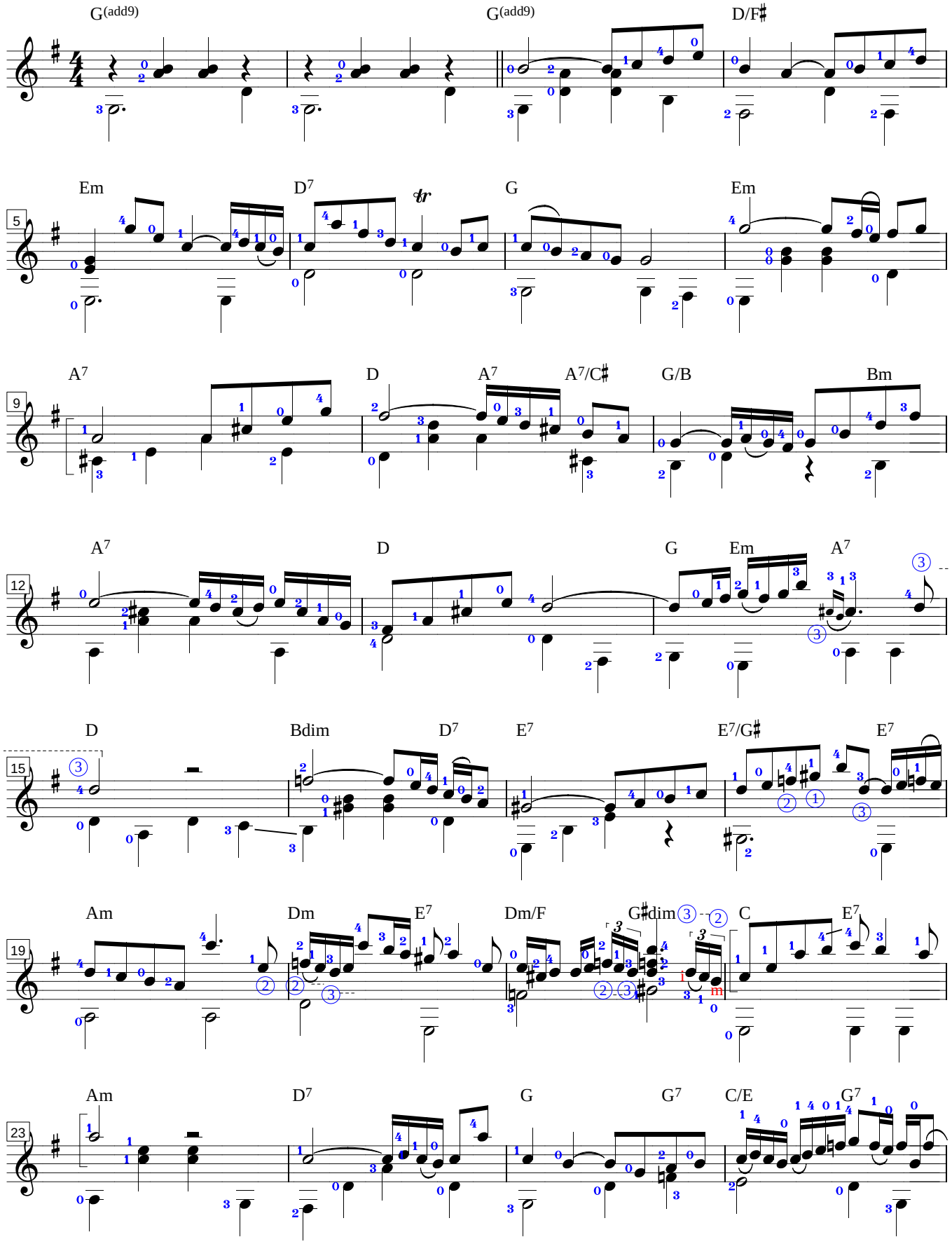

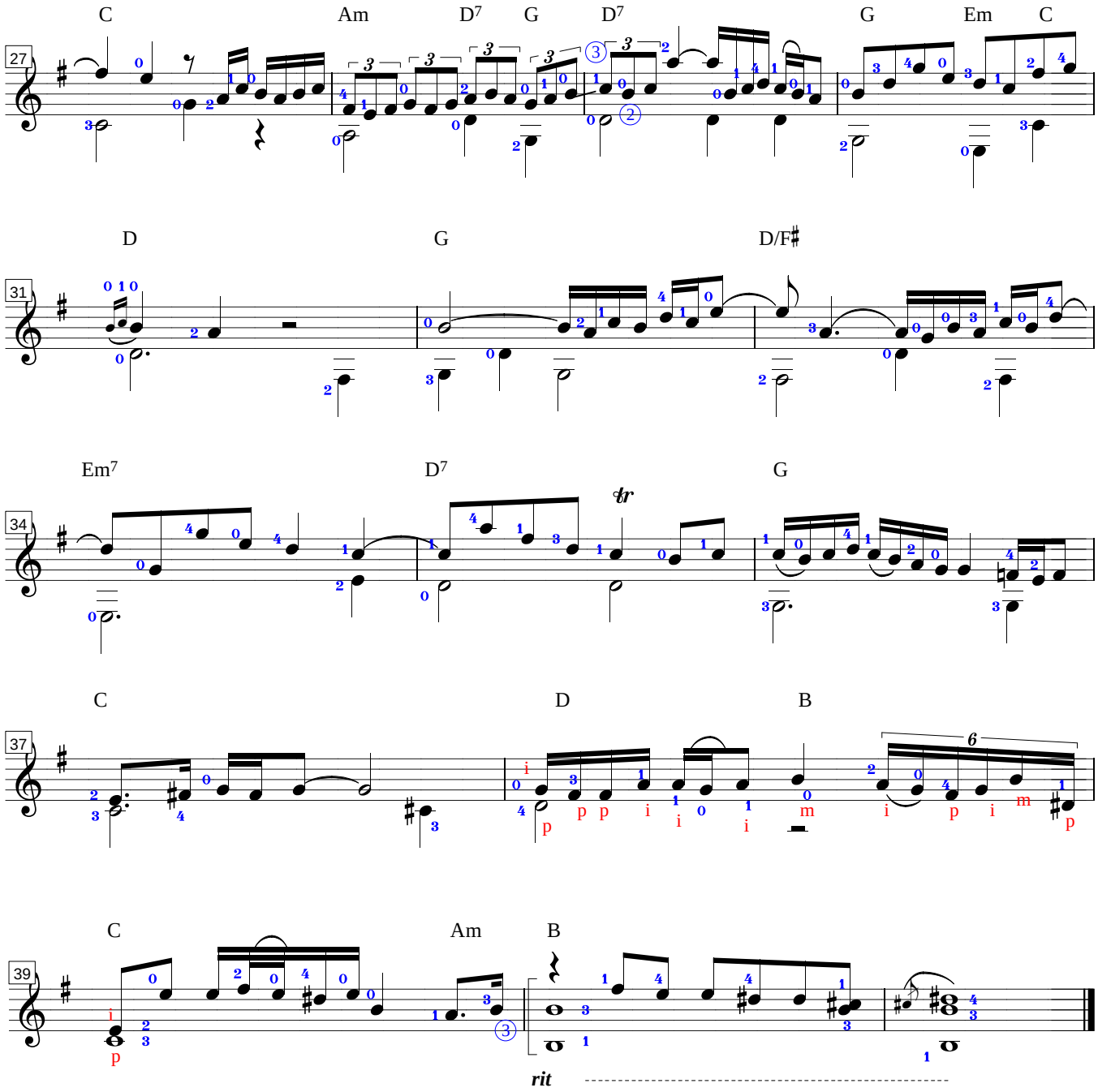
27
C
Am
D7
G
D7
G
Em
C
31
D
G
D/F♯
34
Em7
D7
tr
G
37
C
D
B
6
39
C
Am
B
rit

Love Story

Free Tempo

Music by. Francis Lai
arr. Dong Hwan-Nho (http://ndh.co.kr)

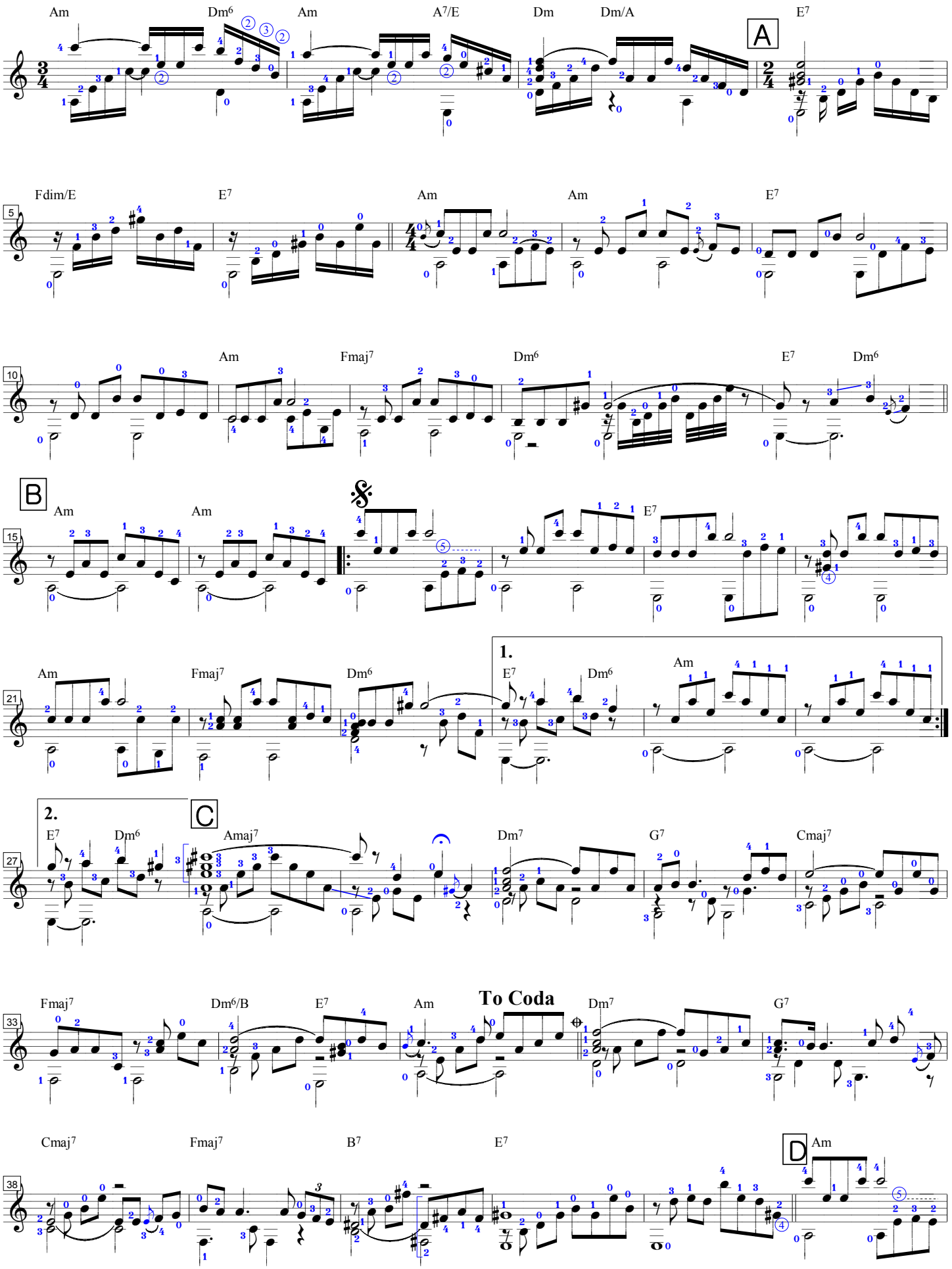

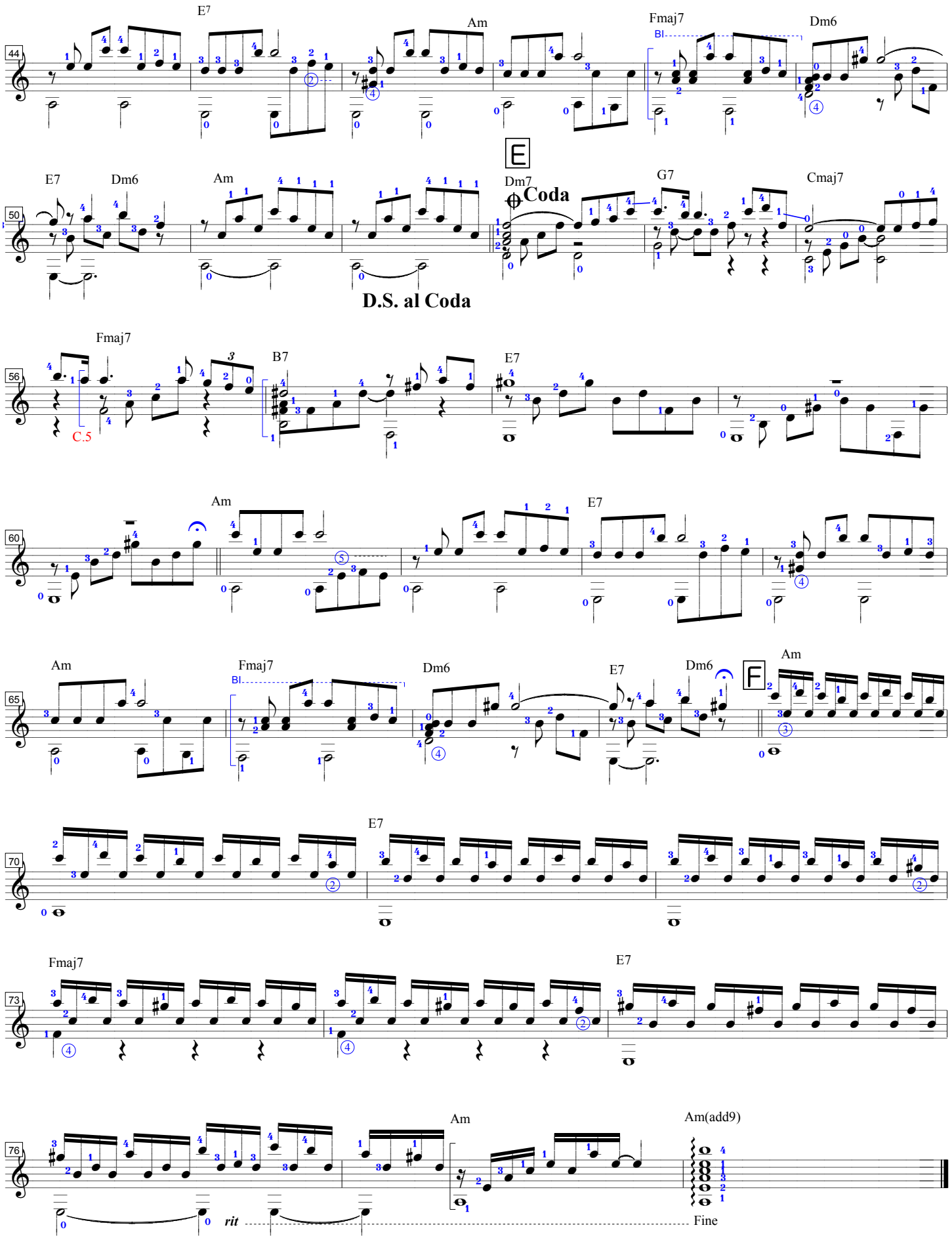
44
E7
Am
Fmaj7
Bl
Dm6
E
50
E7
Dm6
Am
Dm7
Coda
G7
Cmaj7
D.S. al Coda
56
Fmaj7
B7
E7
C.5
60
Am
E7
65
Am
Fmaj7
Bl
Dm6
E7
Dm6
F
Am
70
E7
73
Fmaj7
E7
76
Am
Am(add9)
rit
Fine

pegao

Rubato

Jose Feliciano
Arr. DONGHWAN NOH

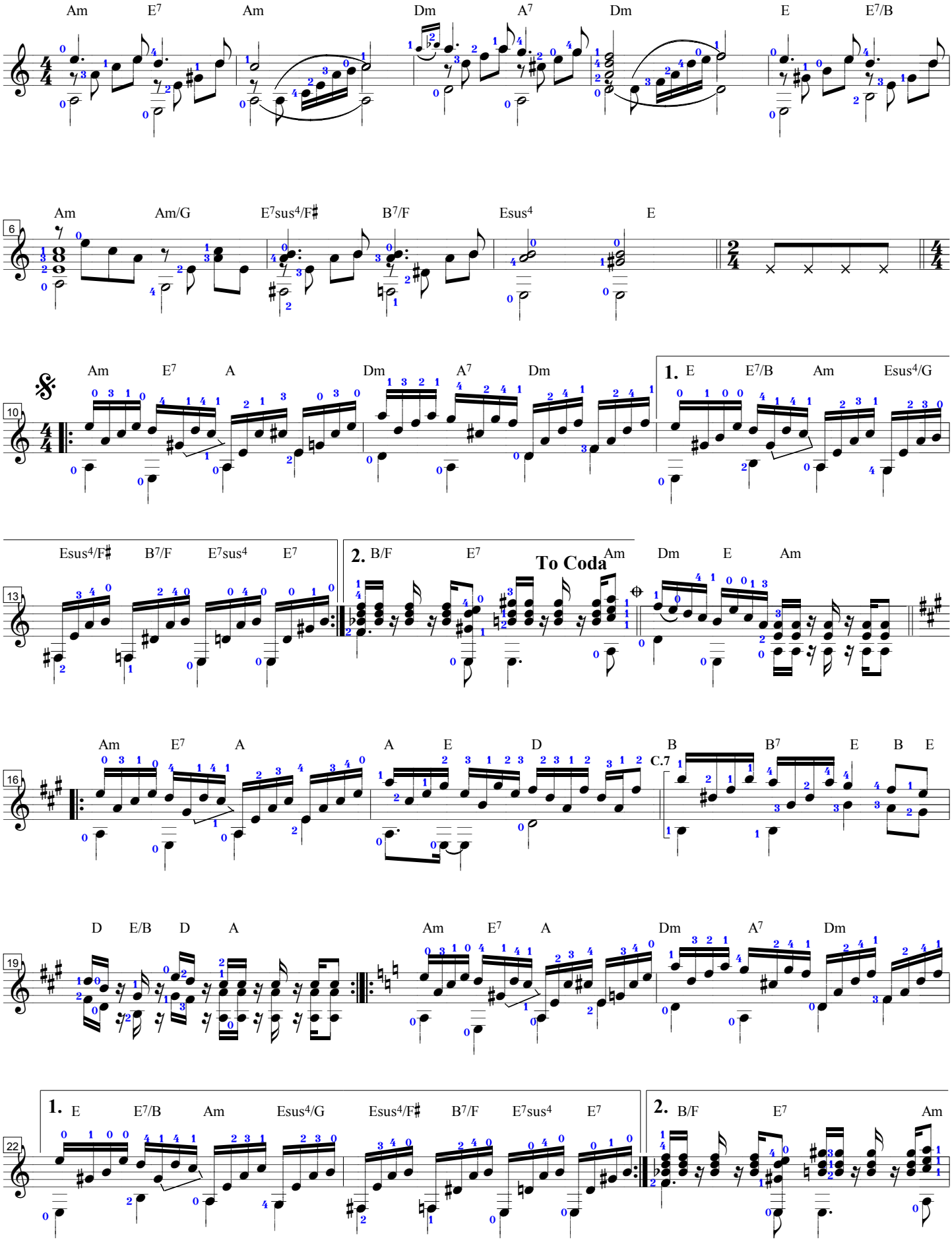

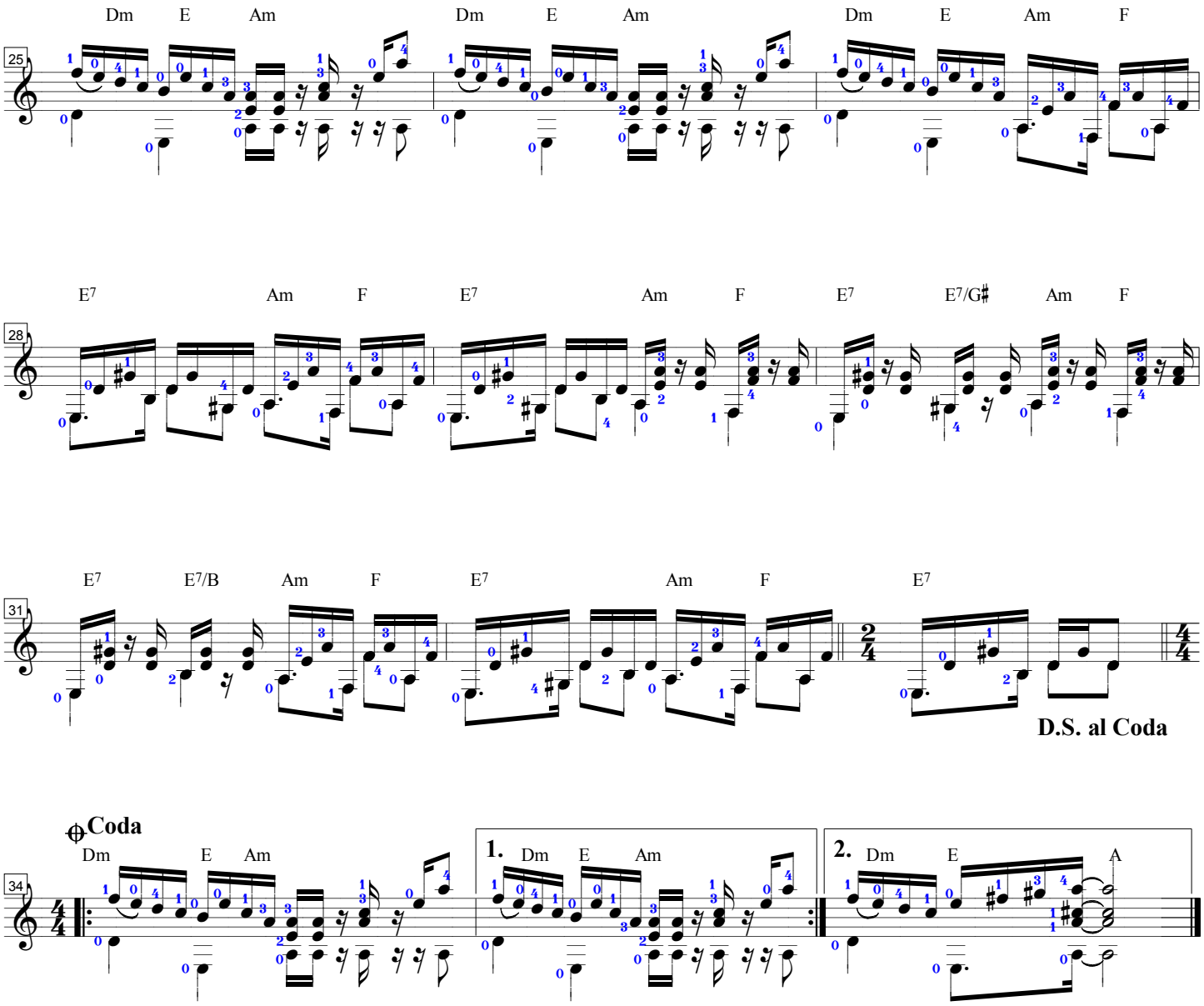
25
Dm E Am Dm E Am Dm E Am F
28
E7 Am F E7 Am F E7 E7/G♯ Am F
31
E7 E7/B Am F E7 Am F E7
D.S. al Coda
Coda
34
Dm E Am
1. Dm E Am
2. Dm E A

Plasir d´amour
사랑의 기쁨

Andante

Jean Paul Egide Martini: 1741-1816
Arr. NPH DONGHWAN

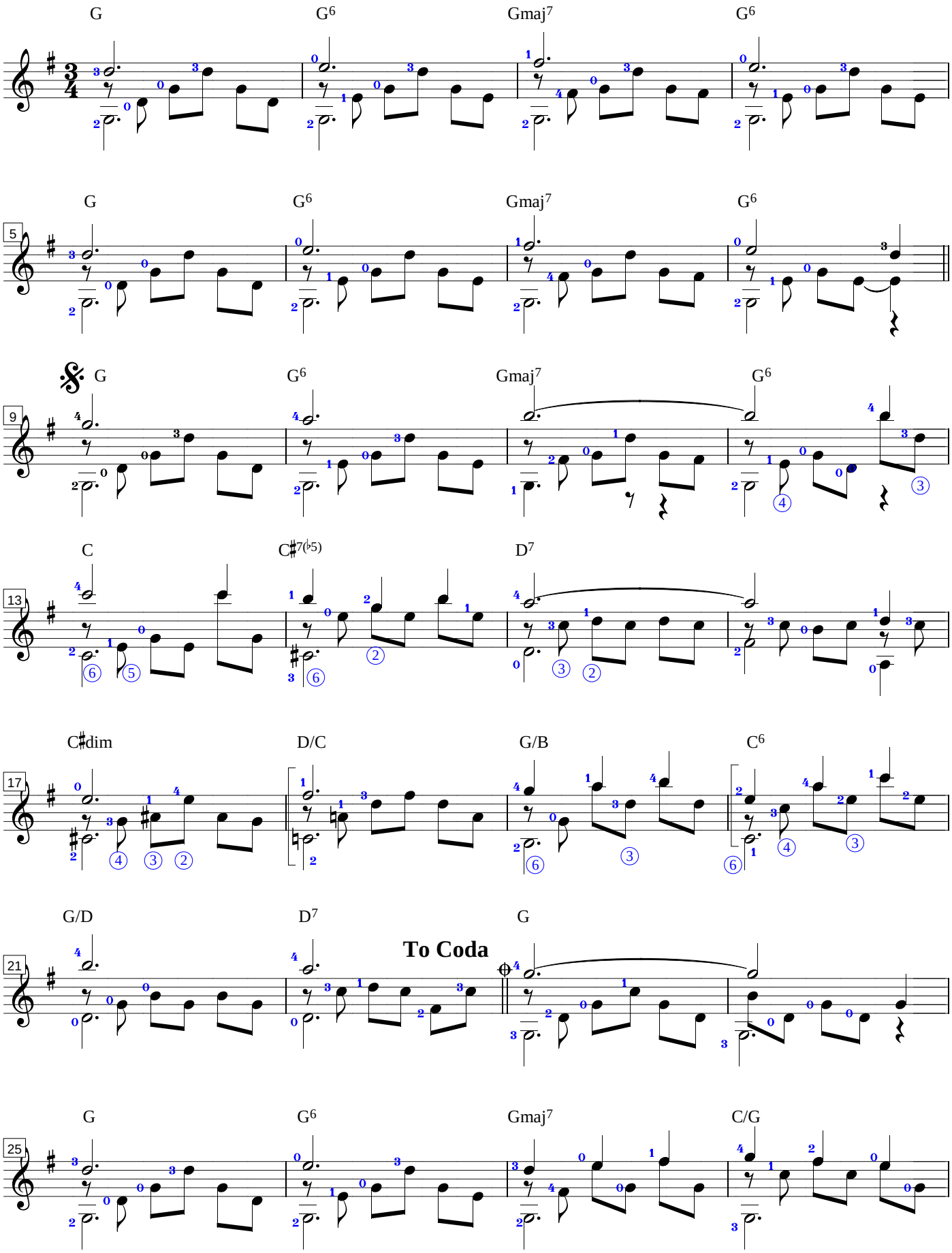

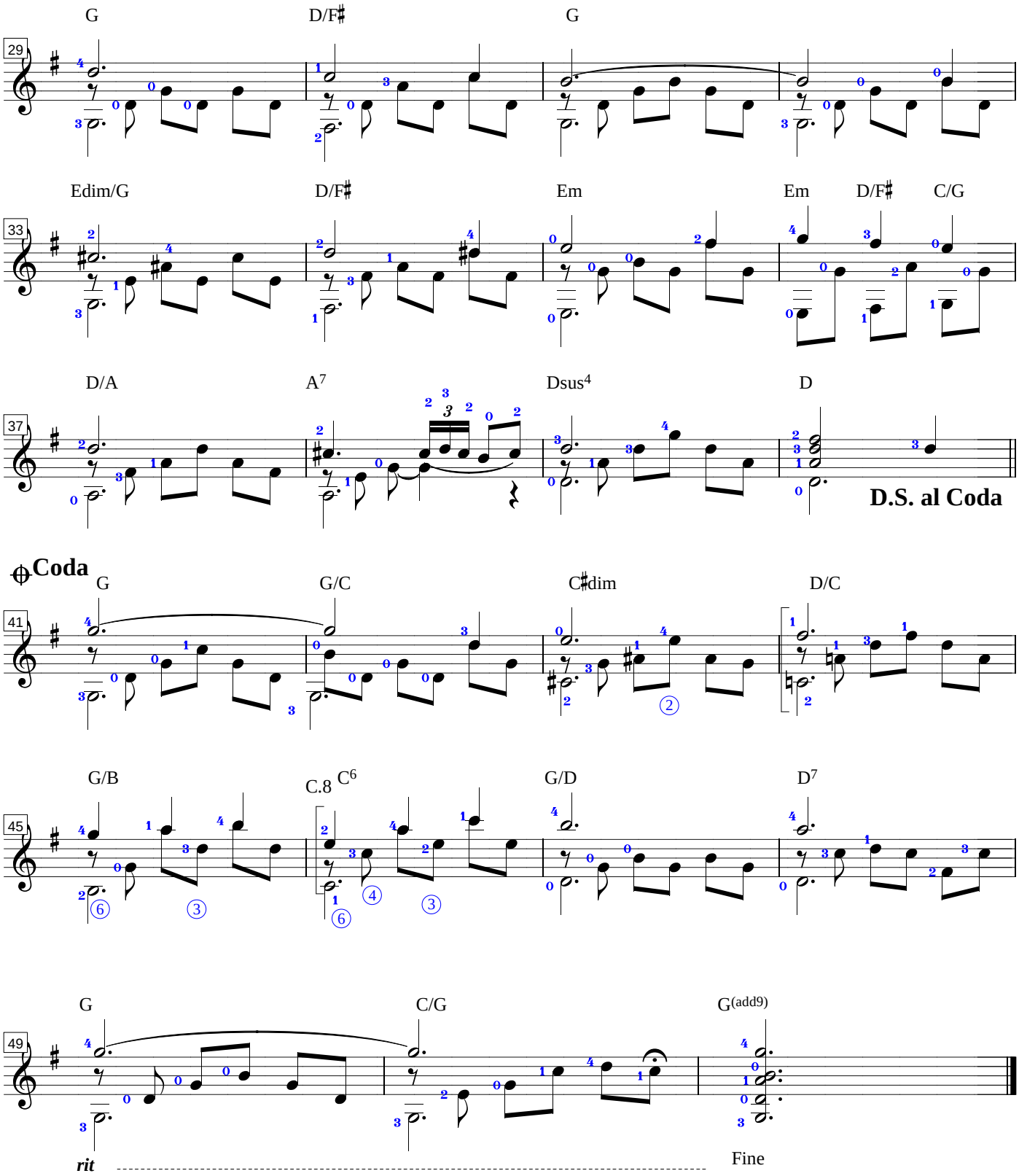
G
D/F♯
G
29
Edim/G
D/F♯
Em
Em
D/F♯
C/G
33
D/A
A7
Dsus4
D
37
D.S. al Coda
Coda
G
G/C
C♯dim
D/C
41
G/B
C.8
C6
G/D
D7
45
G
C/G
G(add9)
49
rit
Fine

The God Father

영화 '대부' 주제곡

Lento

Music by F.Lay
Arr. ndh.co.kr

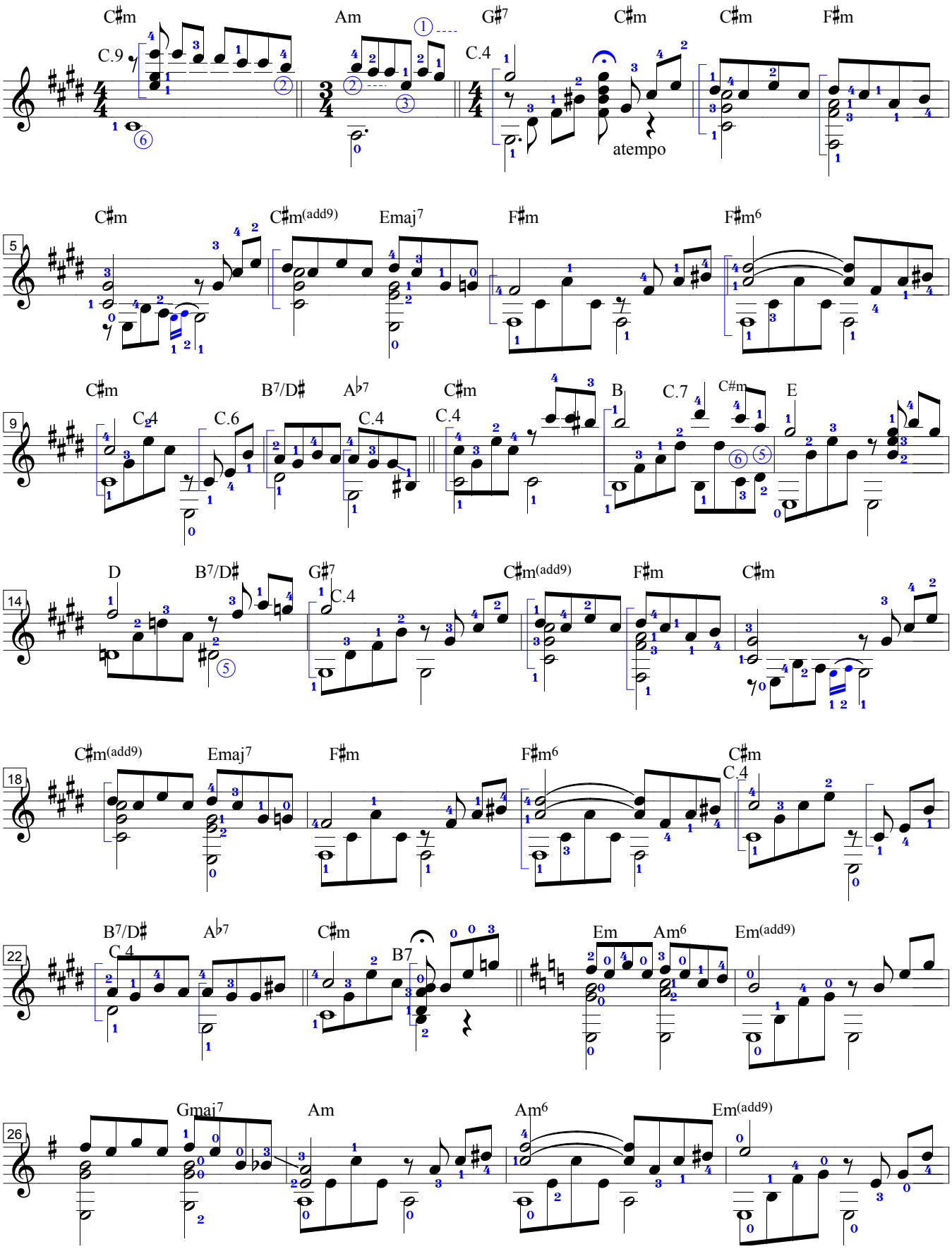

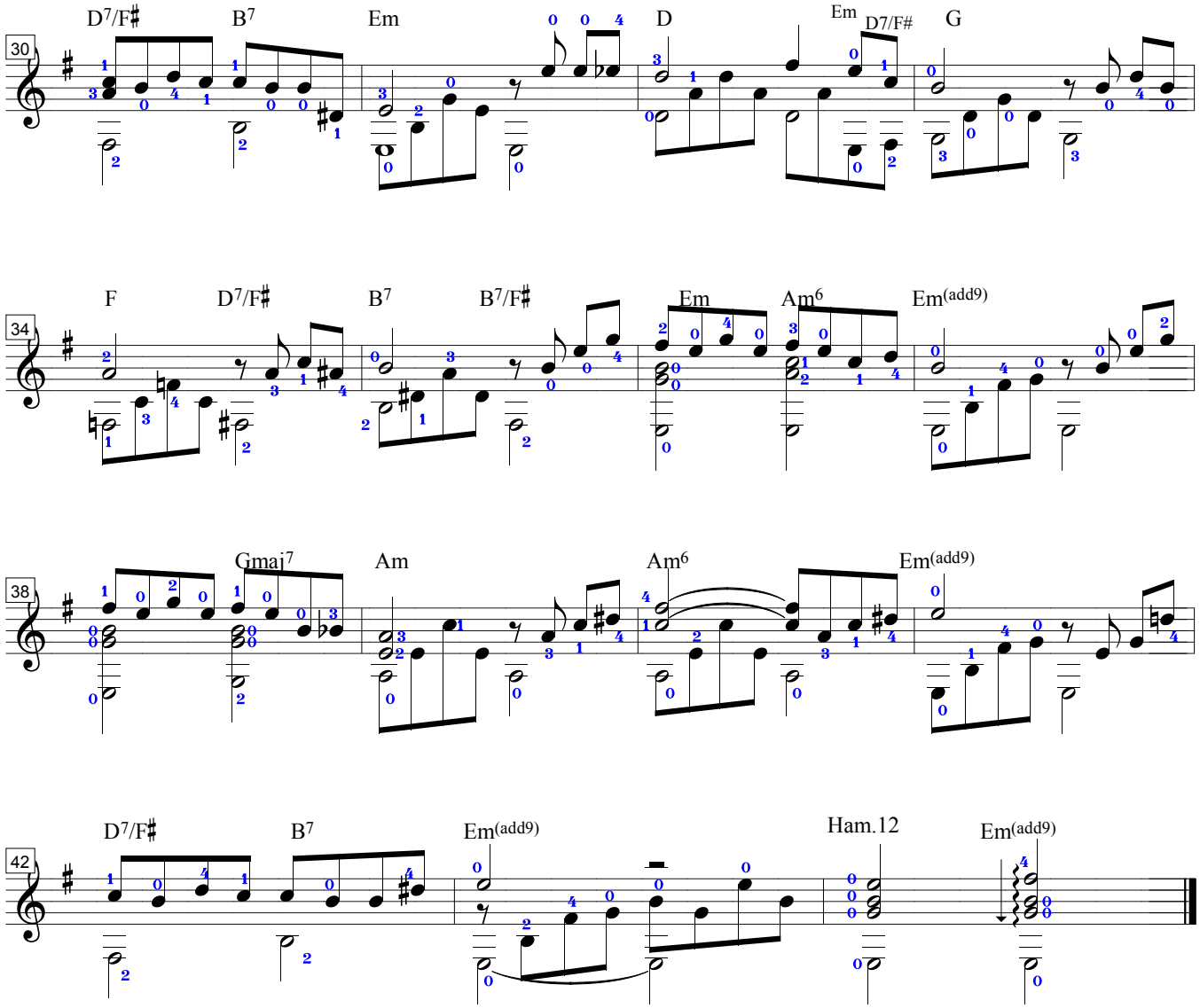
30
D7/F♯
B7
Em
D
Em
D7/F#
G
34
F
D7/F♯
B7
B7/F♯
Em
Am6
Em(add9)
38
Gmaj7
Am
Am6
Em(add9)
42
D7/F♯
B7
Em(add9)
Ham.12
Em(add9)

유키구라모토의 '로망스'
Yuhki Kuramoto - Romance

Music by Yuhki Kuramoto
Arr. DONGHWAN-NOH

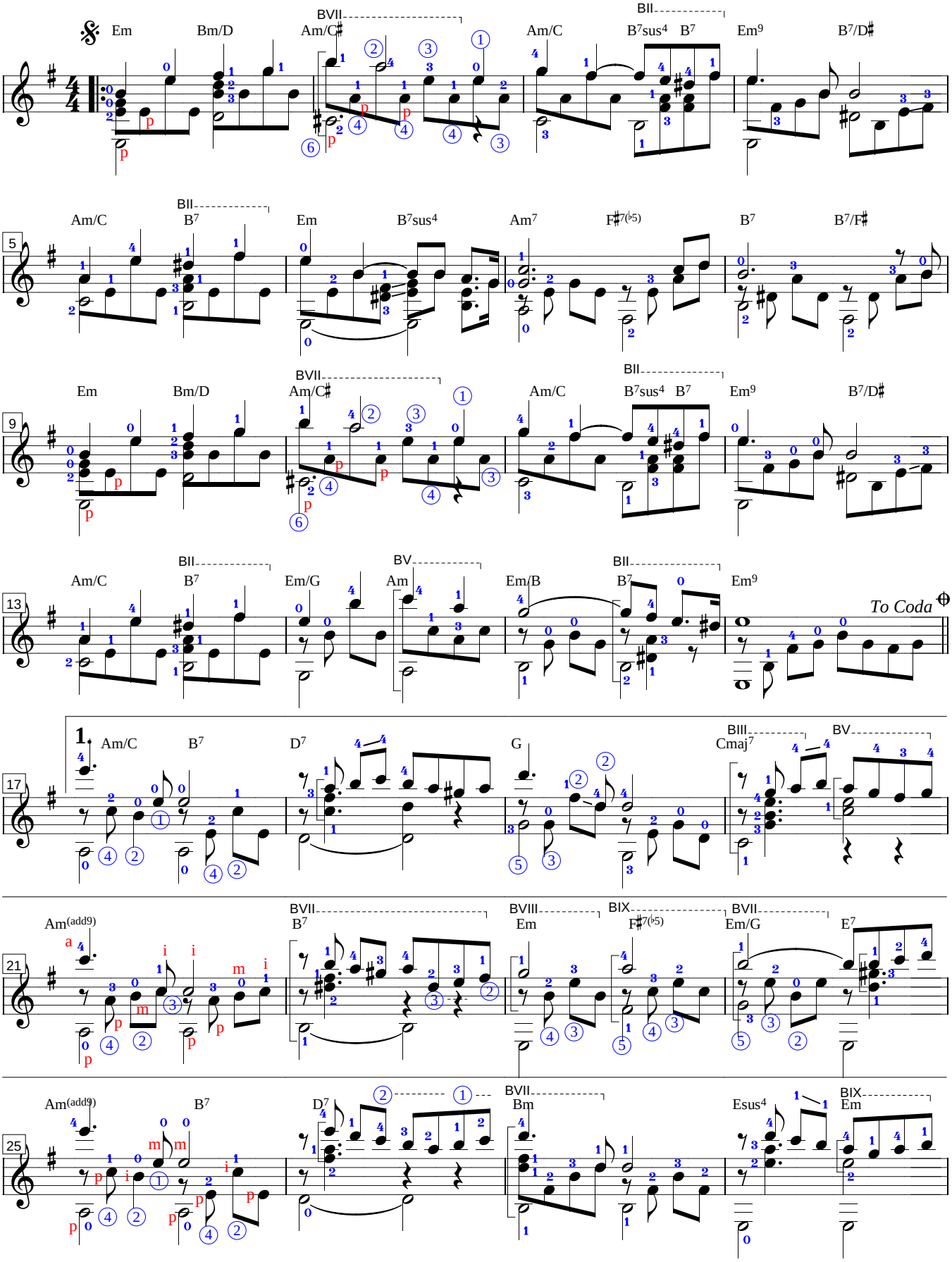

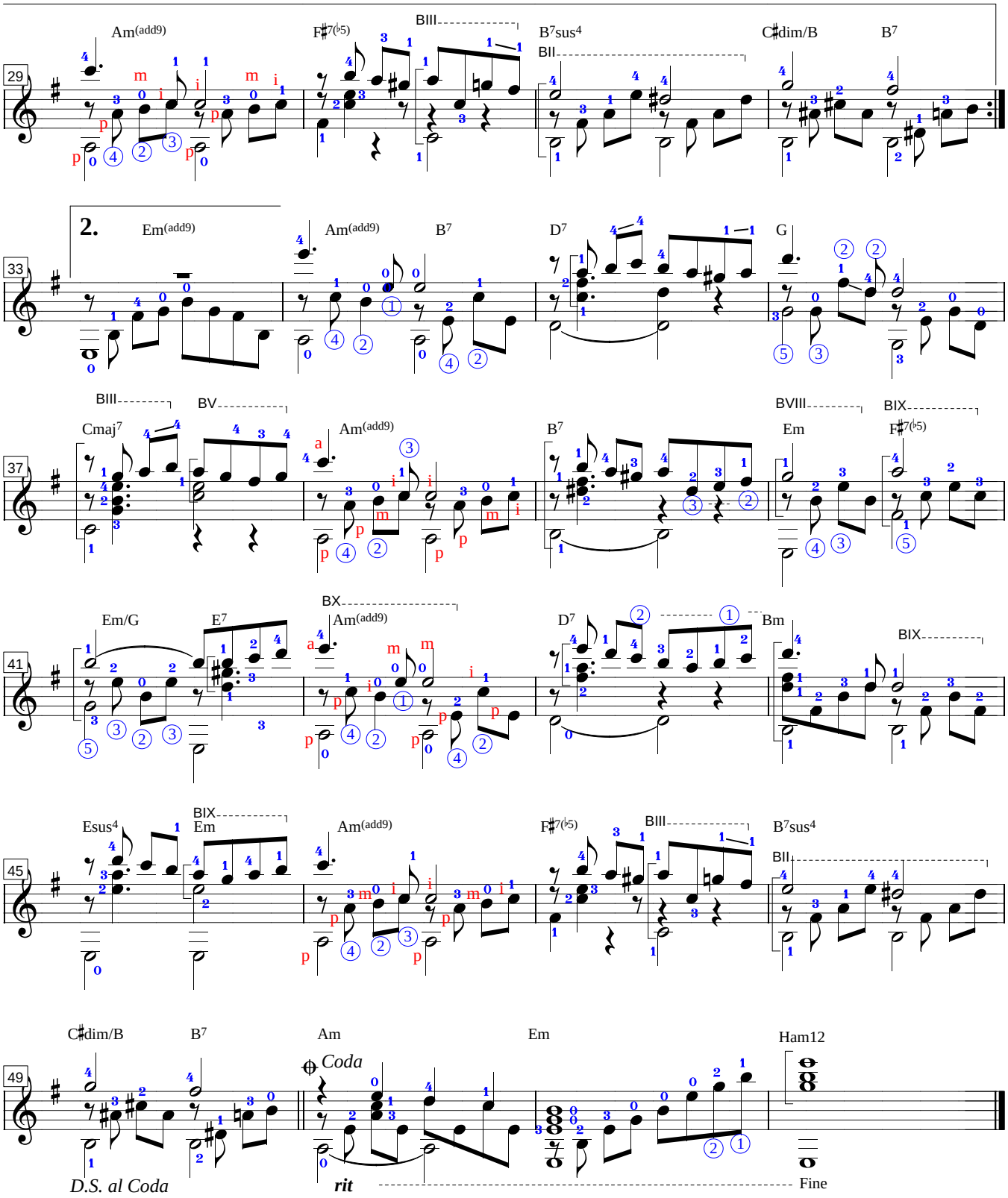
29
Am(add9)
F♯7(♭5)
BIII
B7sus4
BII
C♯dim/B
B7
33
2.
Em(add9)
Am(add9)
B7
D7
G
37
BIII
BV
Cmaj7
Am(add9)
B7
BVIII
Em
BIX
F♯7(♭5)
41
Em/G
E7
BX
Am(add9)
D7
Bm
BIX
45
Esus4
BIX
Em
Am(add9)
F♯7(♭5)
BIII
B7sus4
BII
49
C♯dim/B
B7
Am
Coda
Em
Ham12
D.S. al Coda
rit
Fine

One fine day in October

Rolf Loveland

Arranged for guitar
Noh Dong Hwan

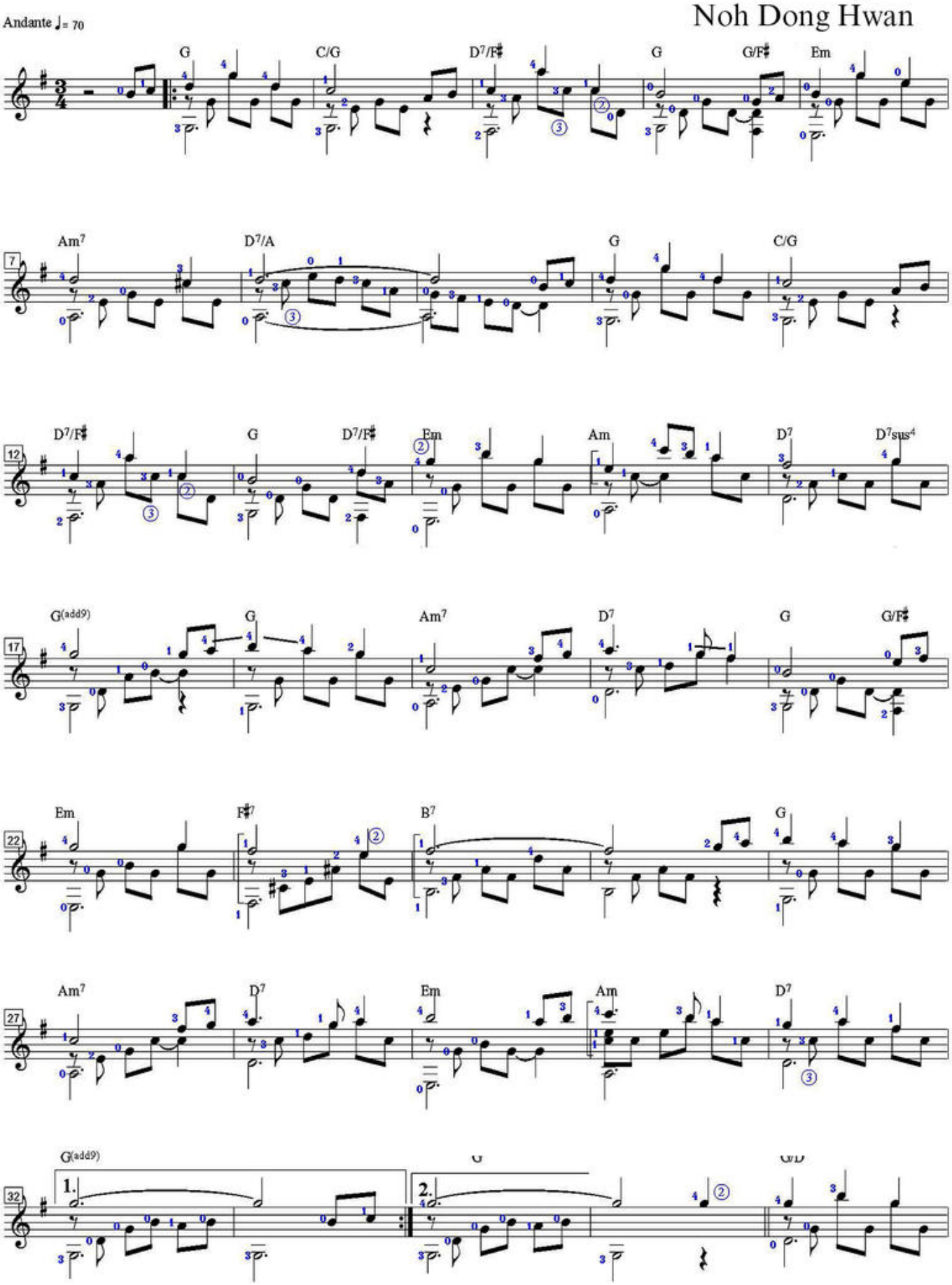

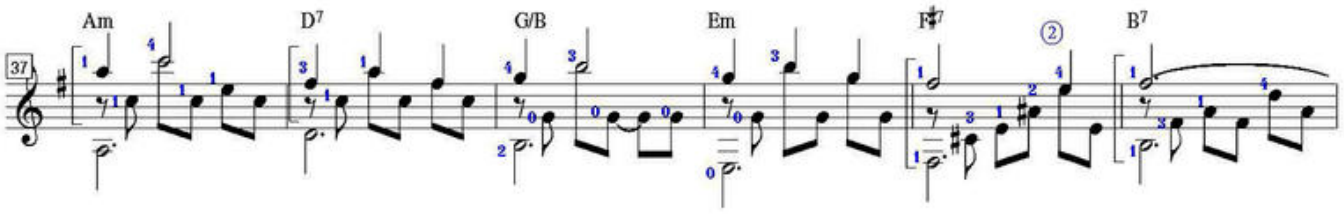
37
Am
D7
G/B
Em
F♯7
B7

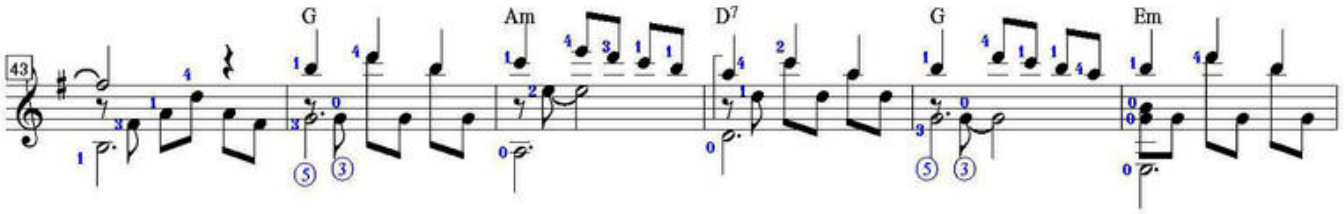
43
G
Am
D7
G
Em

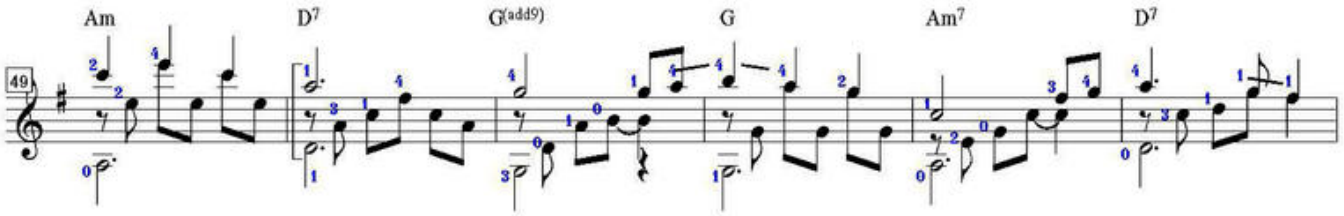
49
Am
D7
G(add9)
G
Am7
D7

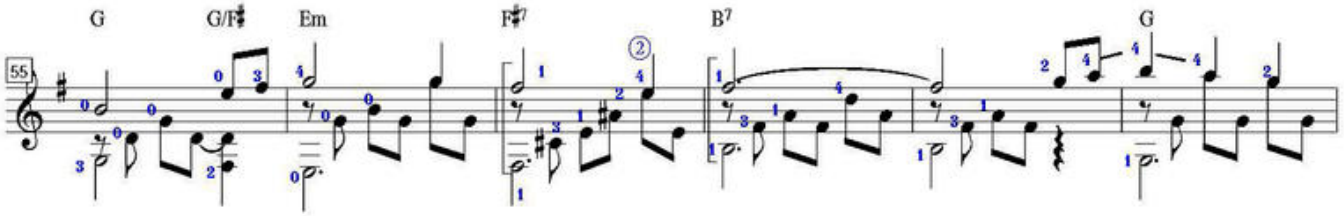
55
G
G/F♯
Em
F♯7
B7
G

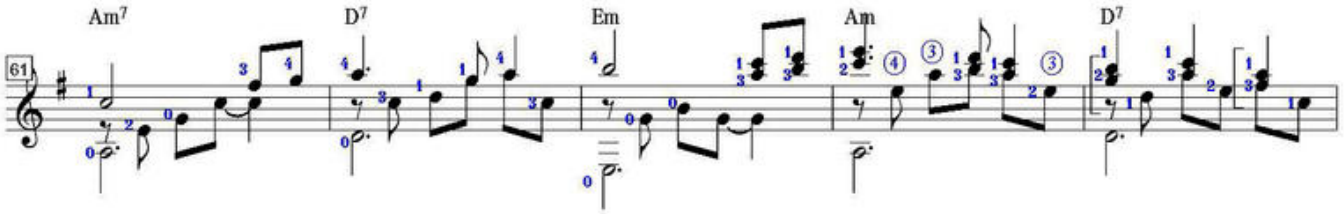
61
Am7
D7
Em
Am
D7

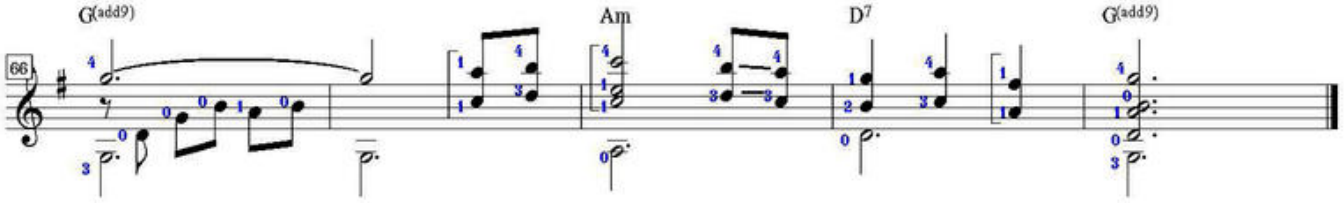
66
G(add9)
Am
D7
G(add9)

La Playa

J.V. Wetter

Arranged for guitar
Noh Dong Hwan

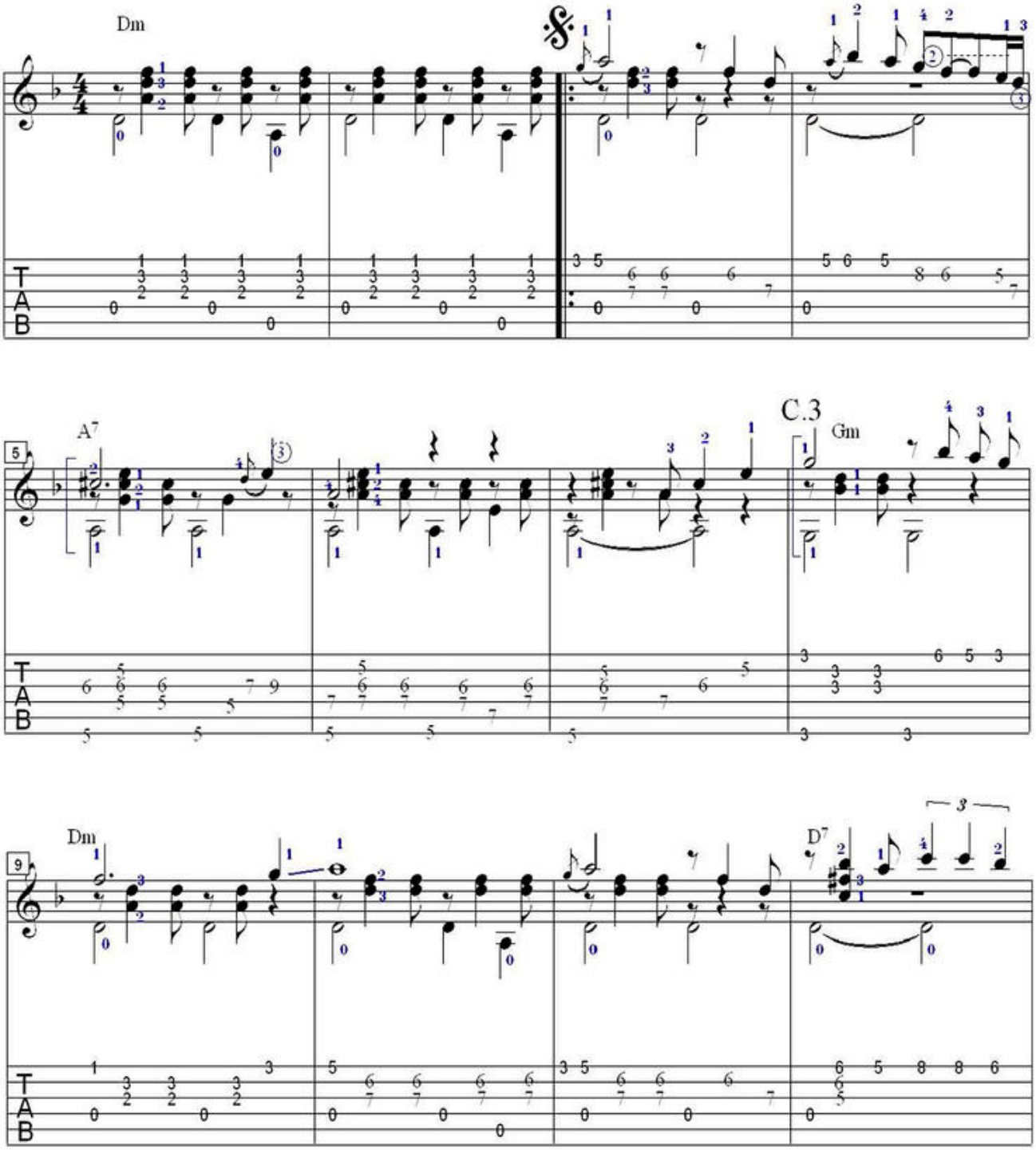

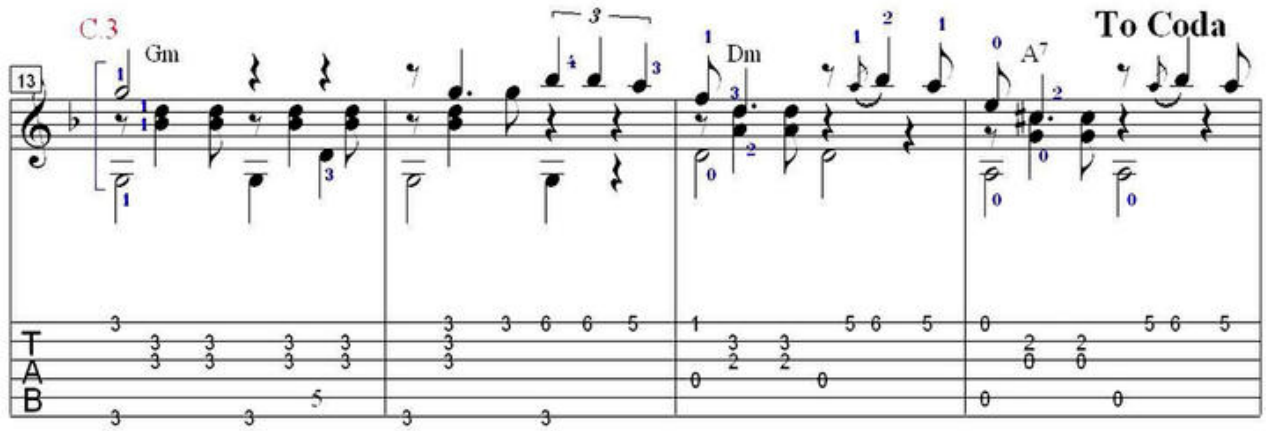
C.3
Gm
Dm
A7
To Coda
13
T
A
B

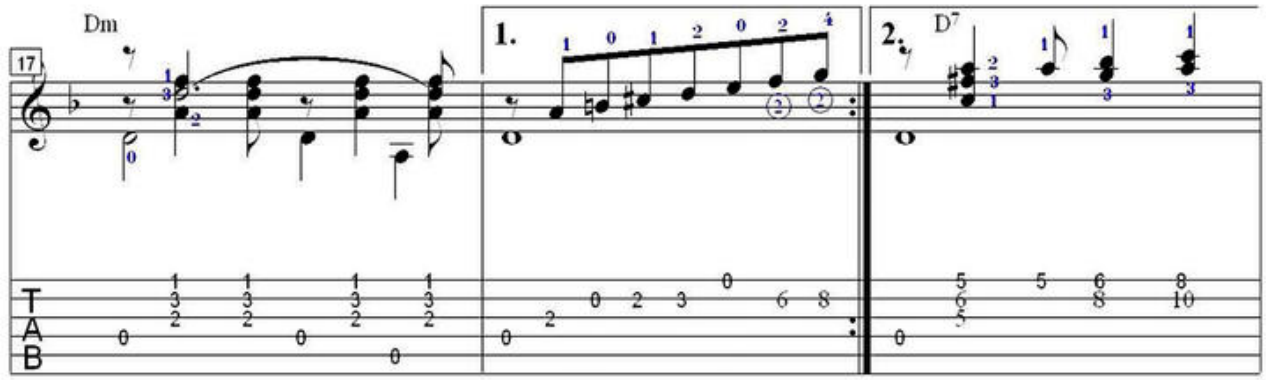
Dm
1.
2.
D7
17
T
A
B

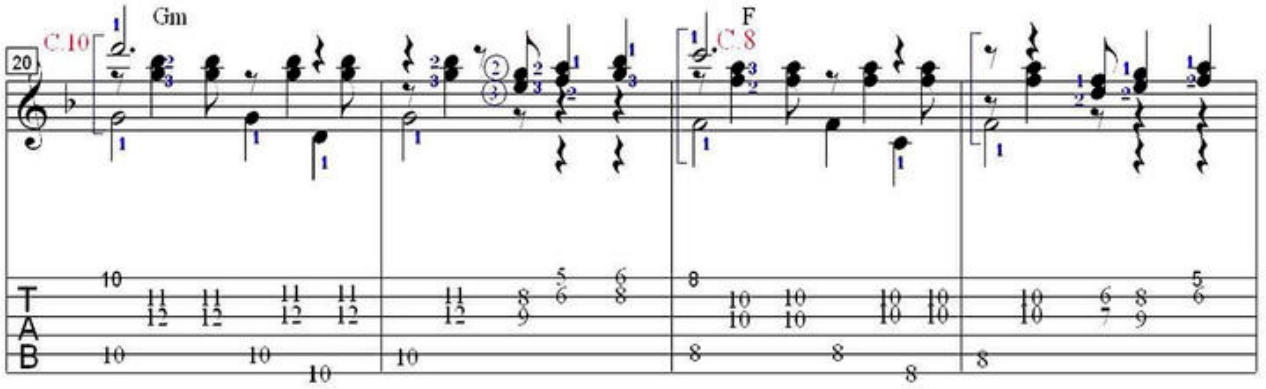
C.10
Gm
F
C.8
20
T
A
B

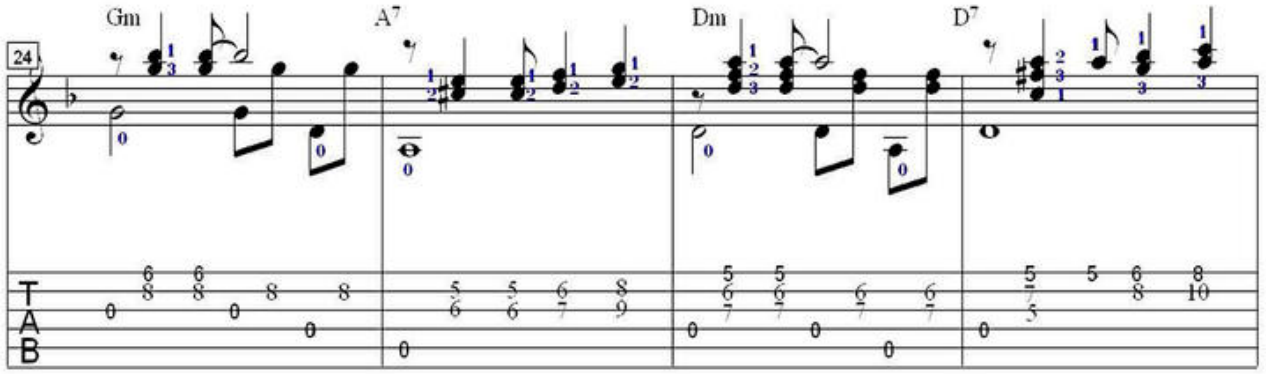
Gm
A7
Dm
D7
24
T
A
B

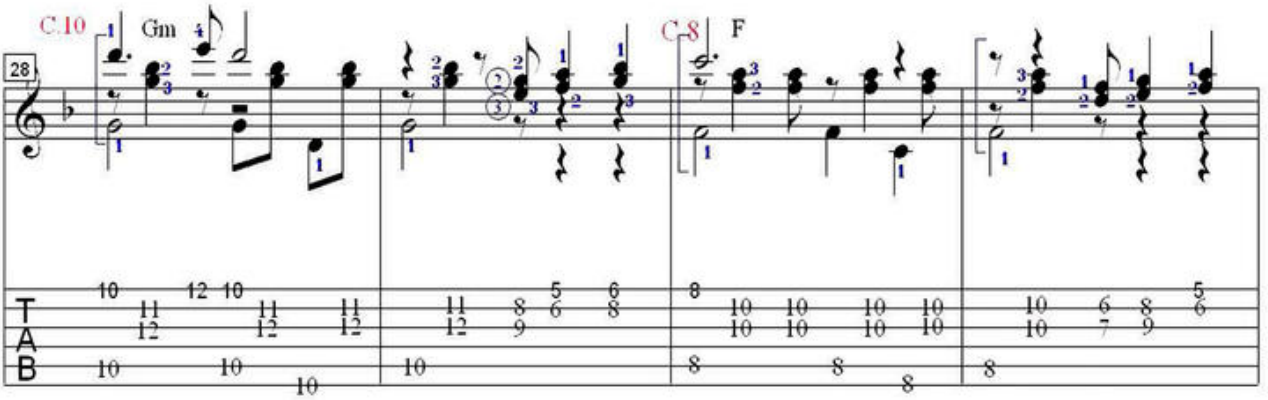
C.10
Gm
C.8
F
28
T
A
B

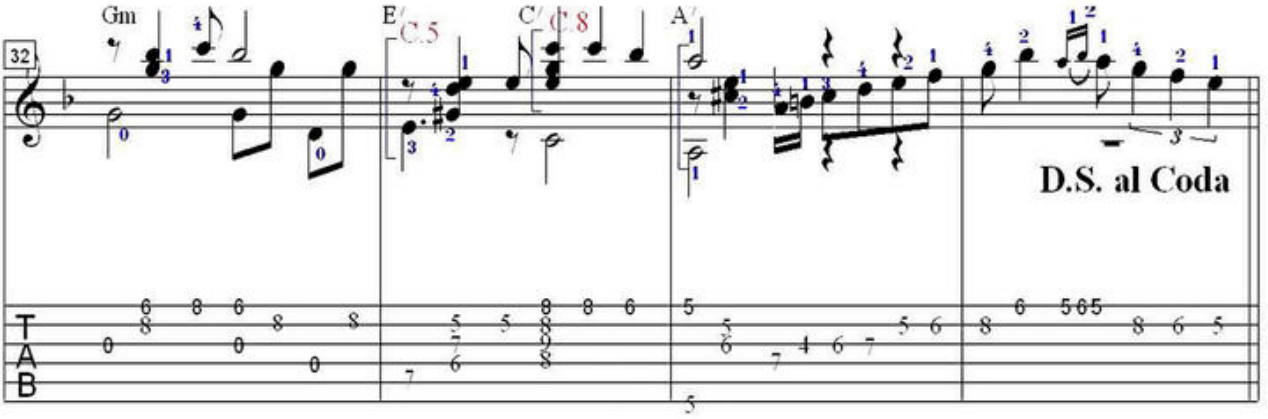
Gm
E
C.5
C
C.8
A
32
D.S. al Coda
T
A
B

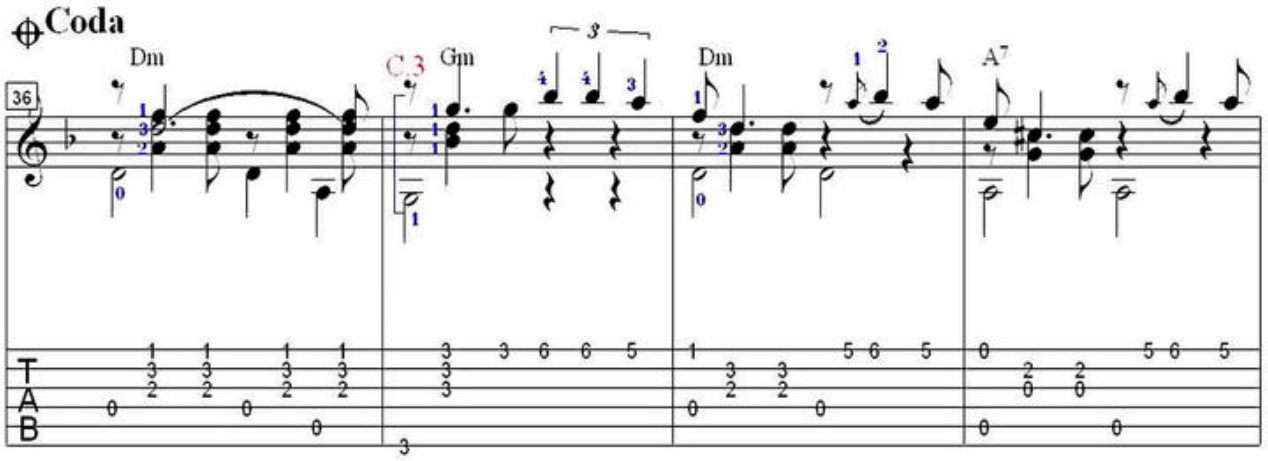
Coda
Dm
C.3
Gm
Dm
A7
36
T
A
B

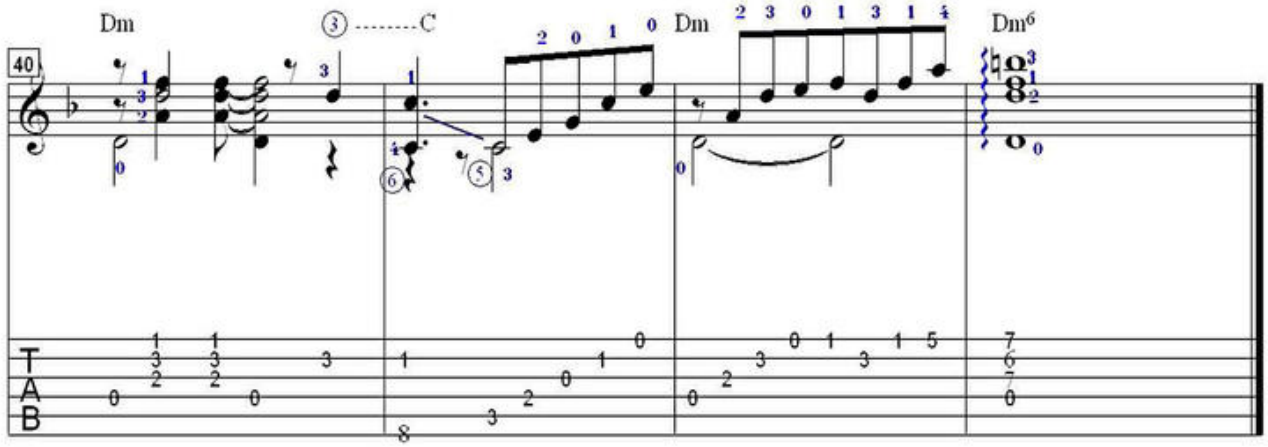
Dm
C
Dm
Dm6
40
T
A
B

IF
Bread

Music by D,Gates
Arr.ndh.co.kr(Noh Dong Hwan)

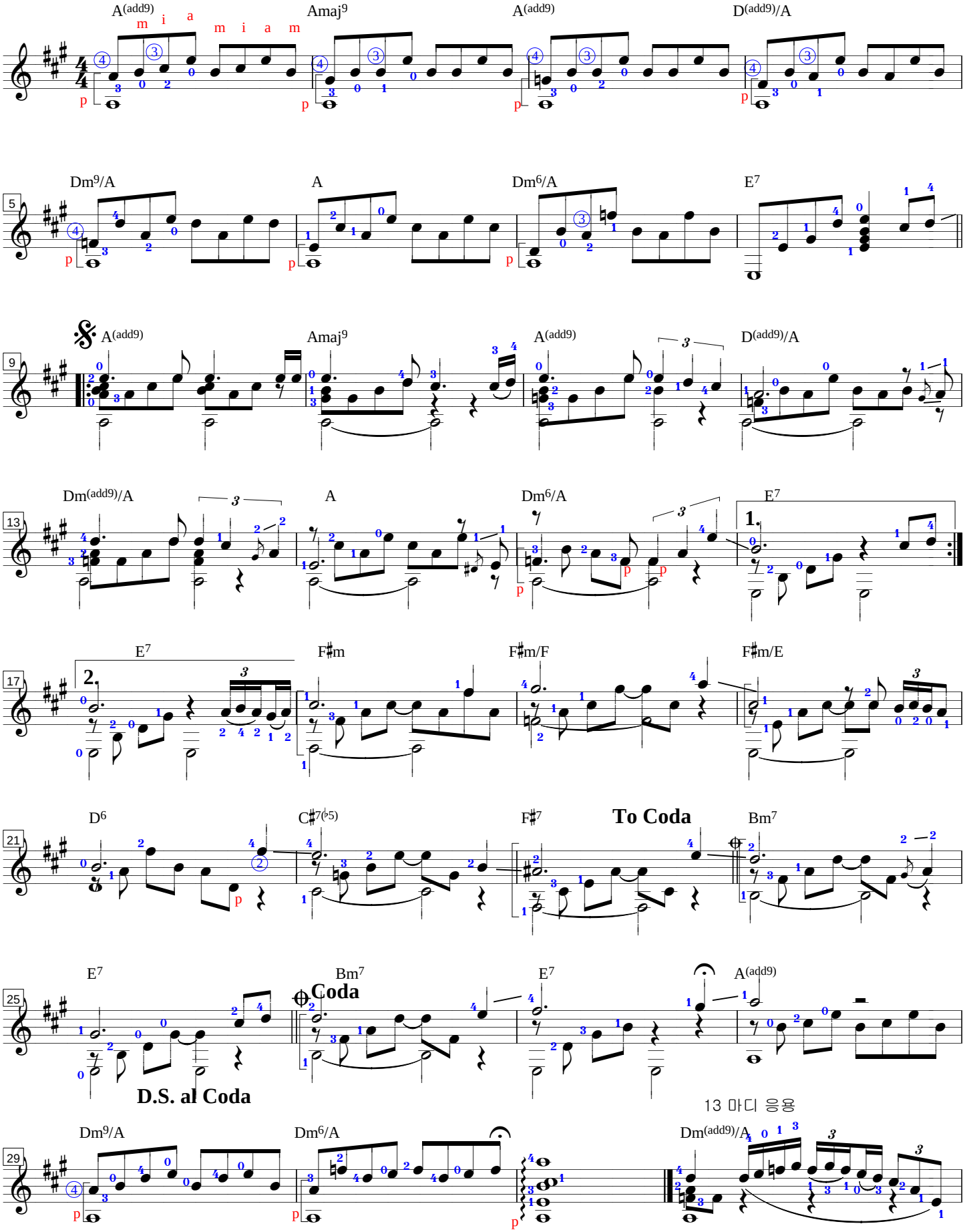

And I Love You So

Don Mclean

Arranged for guitar
Noh Dong Hwan

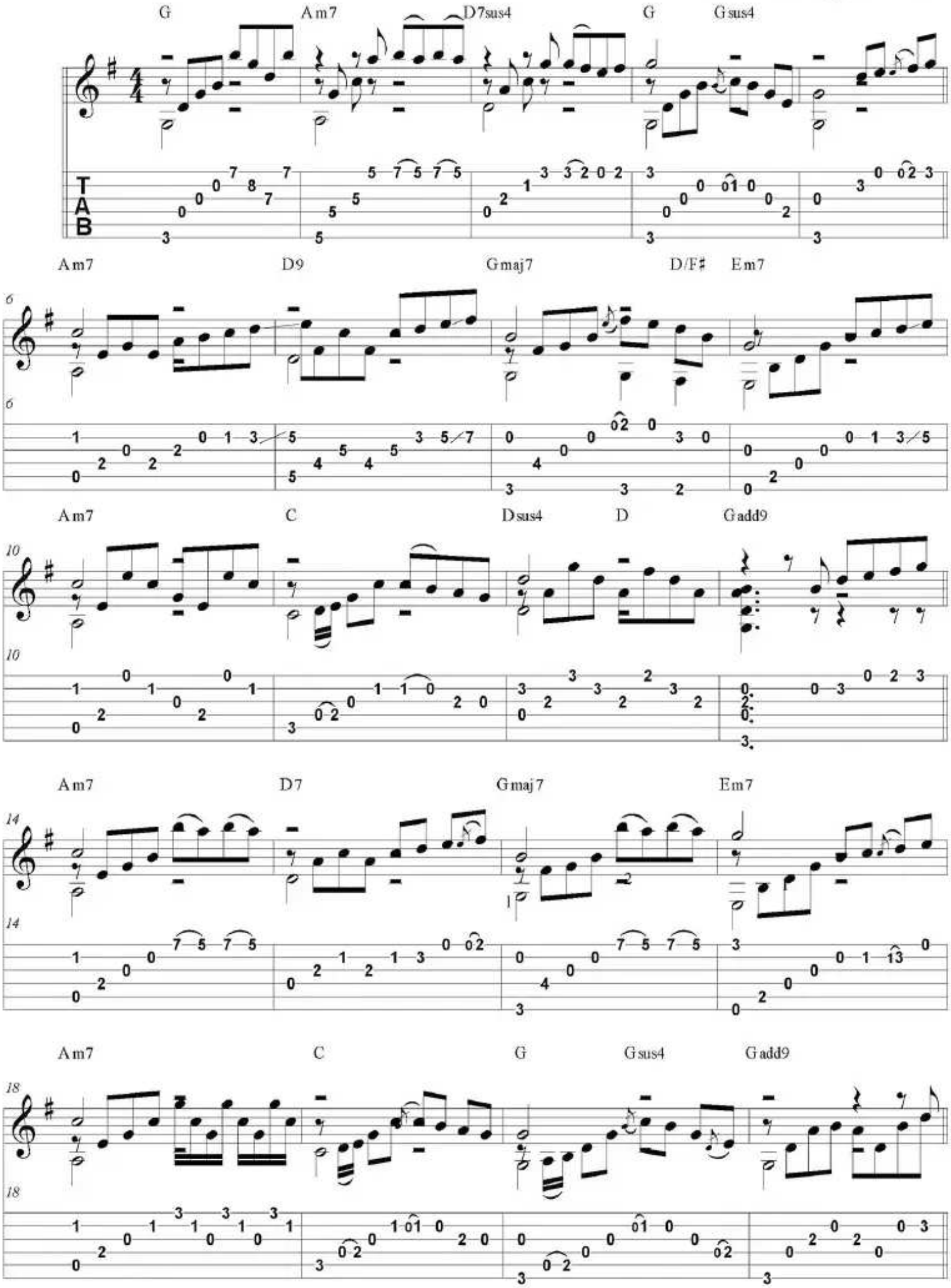

And I Love You So

Gmaj7 Gaug Gmaj6 G7/F Am7 Am9

Am7 D7sus4 G

Em Em(maj7) Em7 Em6 Am/C

Am7 D7 G G

Am7 D9 Gmaj7 D/F♯ Em7

Am7 C Dsus4 D Gadd9

To Coda

42

Am7 D7 Gmaj7 Em7

46

Am7 C G Gsus4 Gadd9

50

Gmaj7 Gaug Gmaj6 G7/F Am7

54

Am7 D7sus4 G

58

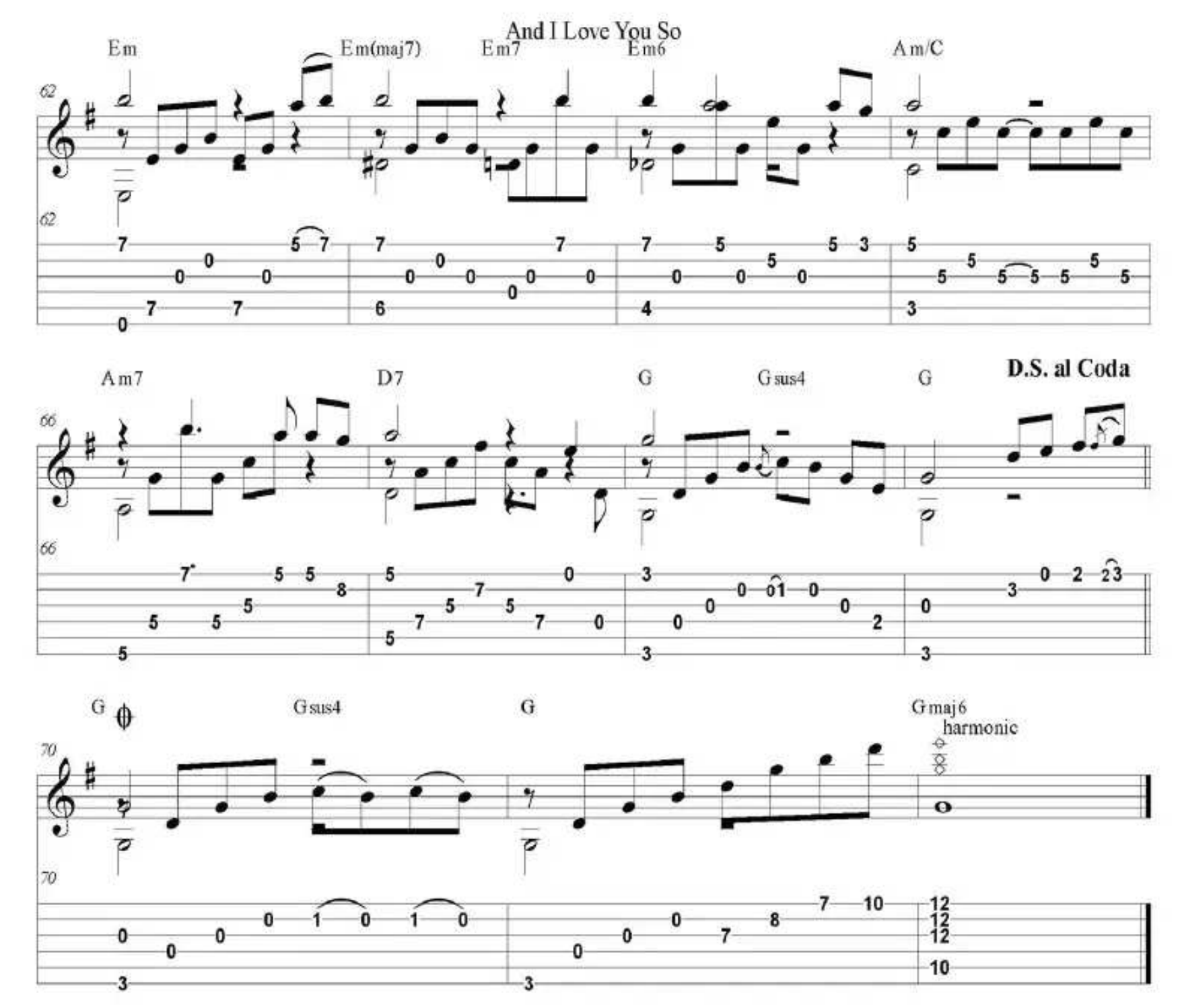
And I Love You So
Em
Em(maj7)
Em7
Em6
Am/C
Am7
D7
G
Gsus4
G
D.S. al Coda
G
Gsus4
G
Gmaj6
harmonic

Want to See Your Face

Hyunmi

Arranged for guitar
Noh Dong Hwan

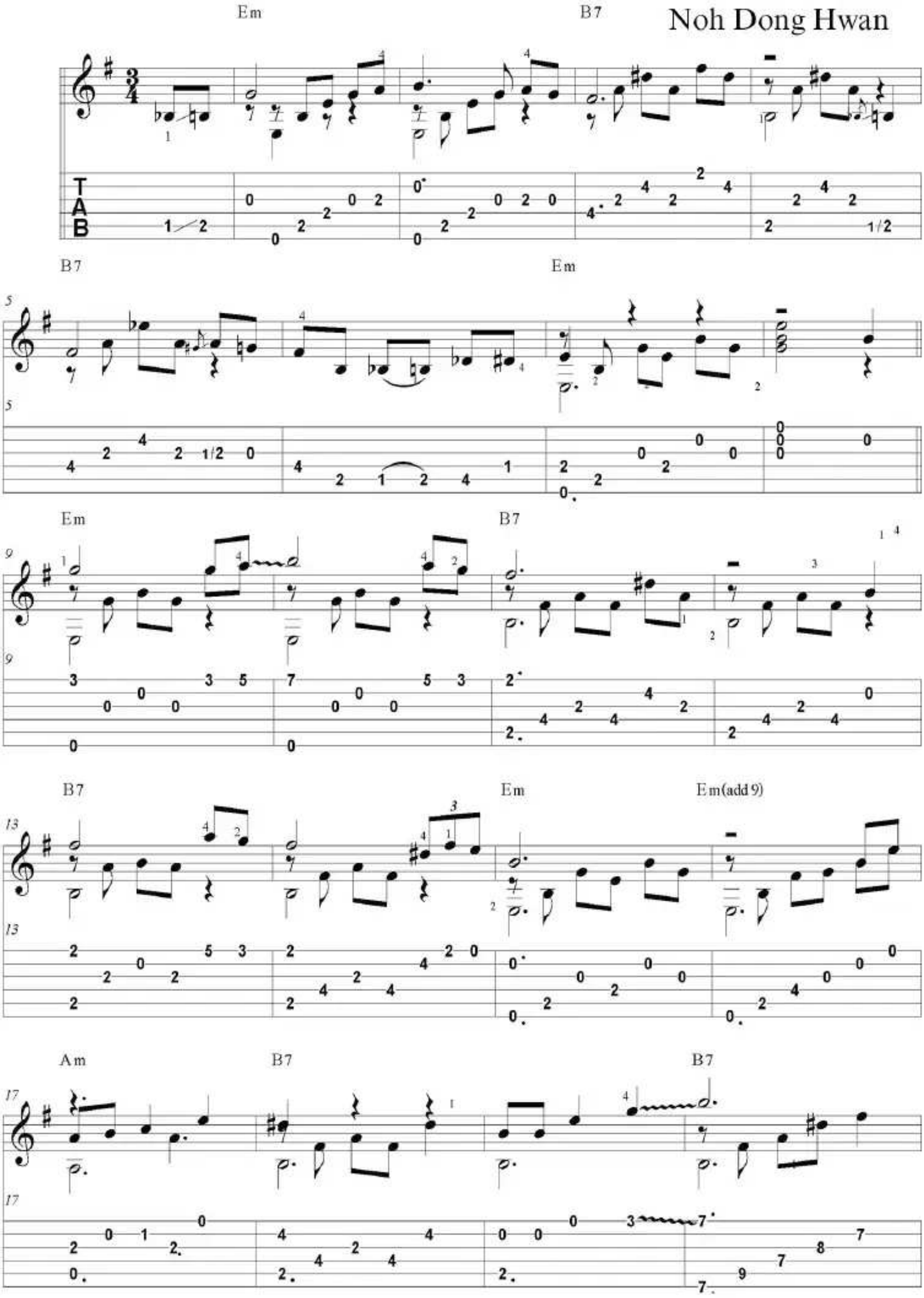

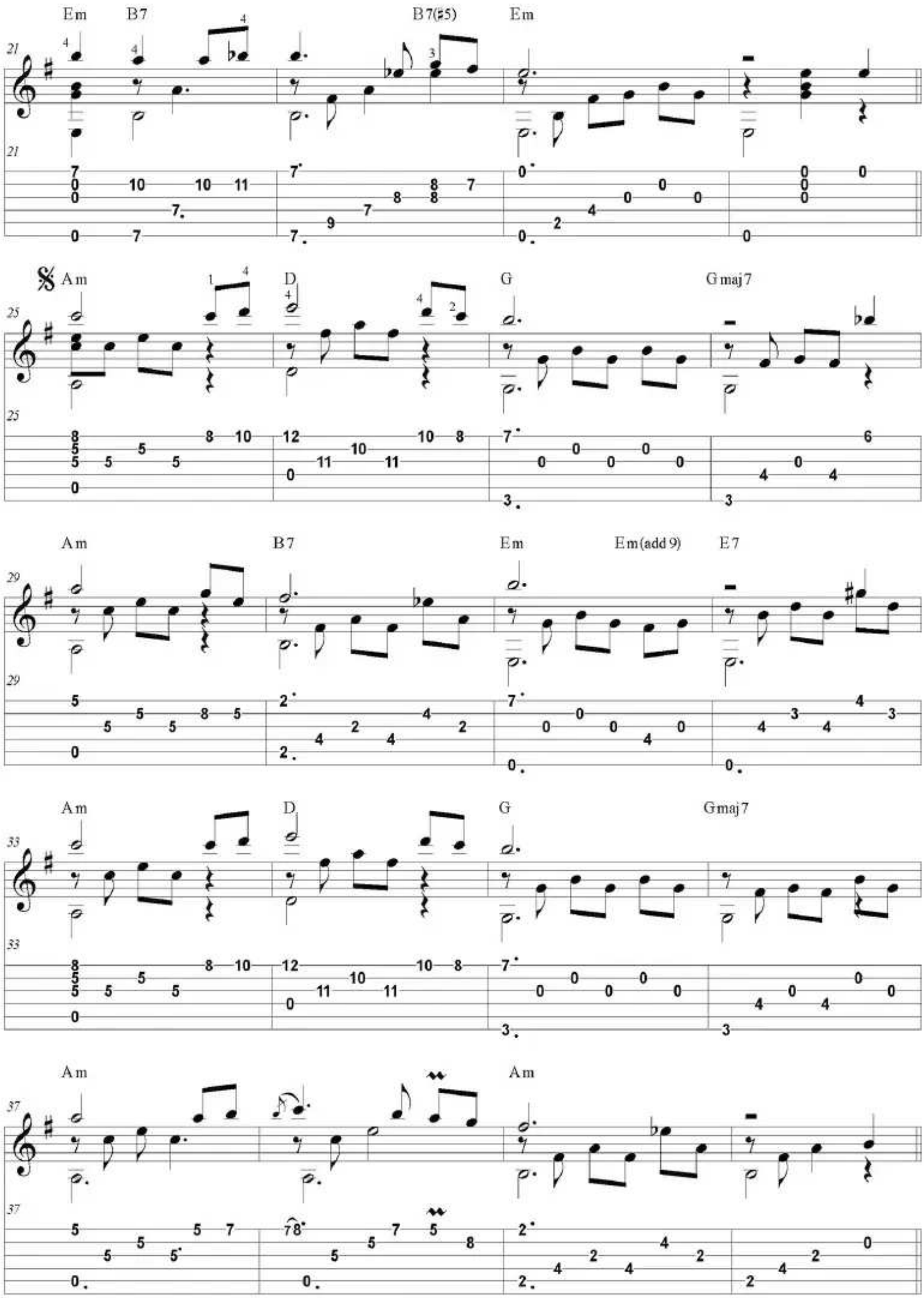
Em
B7
B7(♯5)
Em
Am
D
G
Gmaj7
Am
B7
Em
Em(add 9)
E7
Am
D
G
Gmaj7
Am
Am

Em B7

B7 Em Em(add 9)

Am B7 B7

Em B7 B7(♯5) Em Em B7/F♯

To Coda

B7 Em Em(add 9) Em

D.S. al Coda

harmonic

Toccata
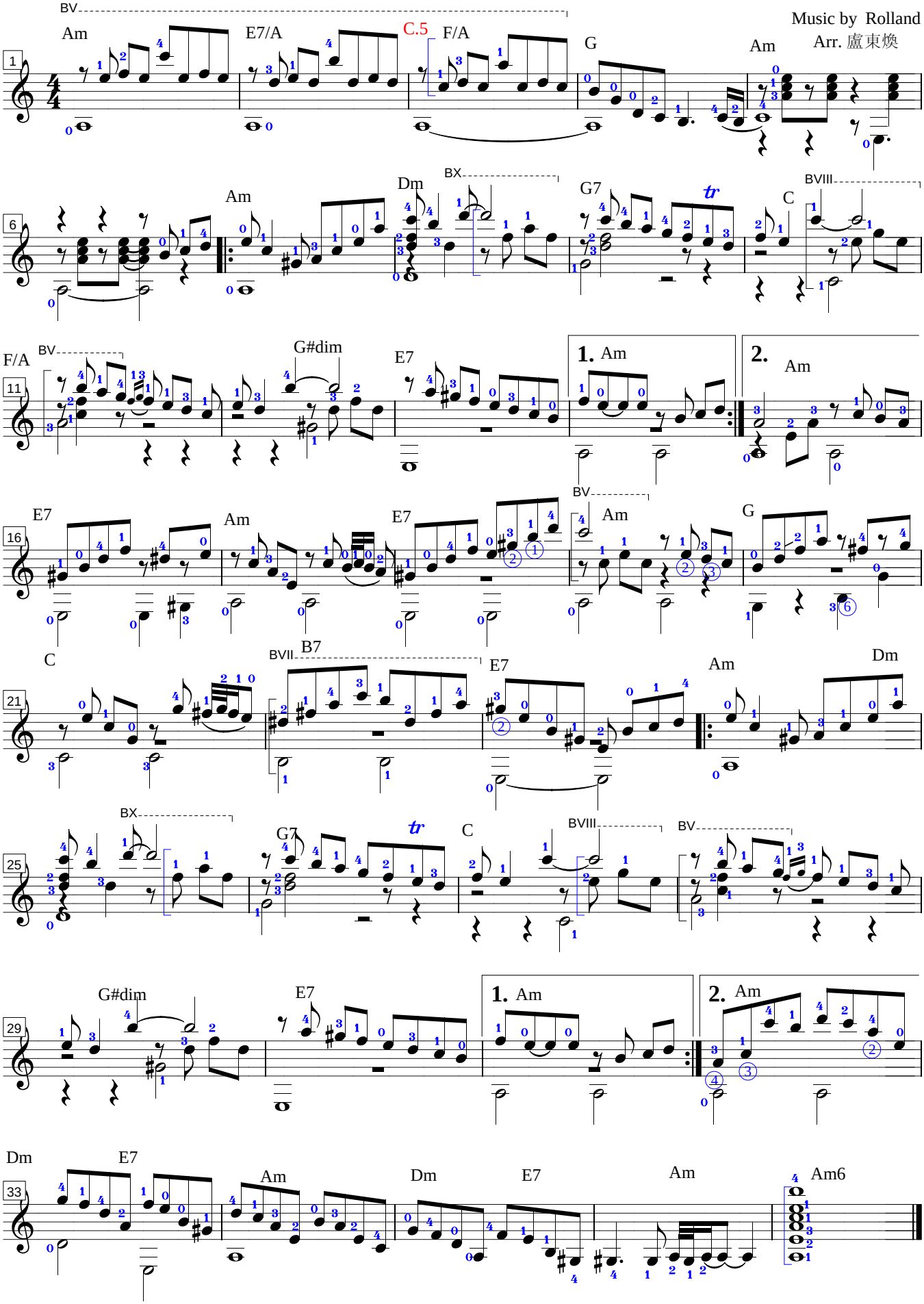
Music by Rolland
Arr. 盧東煥